WEATHER FORECASTS

Victoria and Vicinity—Light to moderate northerly winds, fine and warm during the day.

Vancouver and Vicinity—Fine and warm during the day.

The Daily Colonist.

(ESTABLISHED 1858)

COLONIST TELEPHONES

Business Office	11
Circulation	12
Job Printing	197
Editorial Rooms	80
Editor	2111

NO. 114—SIXTY-FIFTH YEAR
VICTORIA, BRITISH COLUMBIA, WEDNESDAY, APRIL 25, 1923
TWENTY PAGES

Stock Owners Want Added Restrictions On Canadian Cattle

Exclusion of Breeding Animals From United Kingdom Is Demanded as New Terms Come Into Operation—No Prospect of Menace to British Herds, Says London Times

MINISTER OF AGRICULTURE TO EXPLAIN PRESENT POSITION

LONDON, April 24.—Questions as to the kind of cattle to be admitted into Great Britain from Canada under the importation of animals bill of 1922 are still being raised by interested parties, who apparently seek to continue the old embargo, to some extent at least.

Would Limit Classes

British stock owners are demanding that the ports in the United Kingdom remain closed against all classes of cattle from the Dominion except store bullocks and spayed heifers.

The Minister of Agriculture, Sir Robert Sanders, has promised to attend a meeting of the Parliamentary Agricultural Committee tomorrow to explain the present position of the Government on the question of the admission of Canadian breeding cattle to this country, and he will deal with stock owners' demand for the exclusion of all classes of cattle with the two exceptions mentioned.

Provisions Made

The Times points out that the terms of settlement arrived at last year between representatives of the Canadian Government and the Imperial Government, in connection with the prospective lifting of the Canadian cattle embargo, definitely make provision for the importation of breeding animals. After describing the mutual arrangements in the agreement, especially the health and quarantine provisions, The Times says the prospect of the imports of breeding cattle attaining any considerable proportions or becoming a menace to British herds is negligible, and does not justify the apprehension that has led to the demand for a departure from the terms of the agreement almost before they come into operation.

There is less cause for anxiety, The Times adds, regarding the admission of breeding cattle than the admission of store stock.

PRINCIPLES OF GUIDE MOVEMENT

LADY BADEN-POWELL SPOKE TO TEACHERS

Educationists Hear Address From Organizer of Girls' Order—Conference Followed

"For the children, by the children and with the children," said Lady Baden-Powell yesterday afternoon in explaining to teachers of the High School and other educationists of Victoria, at a meeting held in the High School auditorium, the objects and principles of the Girl Guide organization.

The Guides, the speaker claimed, had been organized originally in England because of an obvious need for aid in the building of character and through that to improve English homes. It has passed well beyond the experimental stage and its progress had been attended by remarkable success in so far as the results desired were attained. It supplied outside the schools the training that built character and supplemented the work being carried on within the schools.

Lady Baden-Powell explained that she had no idea of telling Canadian educators what they should do in regard to the Girl Guide movement, or to convey any impression that because it had been adopted in the Old Country it should be adopted here.

Supplied Essential Part

She believed in it, however, and she believed it supplied an essential part in education as education now is being defined. Therefore, she appealed to the members of her audience to investigate it, consider it, and if they found it good and practicable, to support it.

The organization was founded on four solid principles, the speaker explained. Character building was the first. It called for the development of a sense of honor, unselfishness, co-

(Continued on Page 5)

Plan Reorganization Of Governing Board of Pan-American Union

SANTIAGO, Chile, April 24.—Beginning with the declaration that every American country is represented in the Pan-American Union, by its own right, a compromise agreement was drawn up today in the political sub-committee of the Pan-American conference charged with study of a plan for reorganization of the Governing Board of the Union.

The agreement, which will be presented to the full political committee tomorrow recommends the Costa Rican proposal for either diplomatic and direct representation in the Pan-American Union be postponed for study by the Governing Board and the various governments until the next Pan-American conference. The chairmanship of the Governing Board, now vested in the American Secretary of State, is made elective among the members of the Board.

KWANGSI RETREAT BECOMES A ROUT

Defeated Forces on North River Fleeing in All Directions—Constitutionalists Abandon Pursuit

HONG KONG, April 24.—Defeated Kwangsi forces on the North River are fleeing in all directions, while the Constitutionalists' forces of Sun Yat Sen have abandoned the pursuit and are advancing to attack Shiukwan, headquarters of Gen. Sum Hung Ying, one of the leaders of the coalition opposing Sun Yat Sen. Along the West River the Kwangsi retreat has degenerated to a rout and the disorganised forces are fleeing towards the frontier of their home province.

REDUCE SENTENCE ON GERMAN PRINCE

DUSSELDORF, April 24.—Prince Frederick Wilhelm von Lippe, German Nationalist leader, who last month was sentenced to eight months' imprisonment for refusing to show his credentials to a French officer, was given a reduction of sentence to two and one-half months today by a reviewing court-martial. The prince, prior to his latest trouble, was arrested for possessing a blackjack during a Nationalist demonstration in Essen, and was fined 75,000,000 marks, which he promptly paid.

BANK MANAGER DIES

TORONTO, April 24.—Mr. George P. Reed, former general manager of the Standard Bank of Canada, and later general manager of the United Empire Bank, died here today.

WAR MEMORIES BIND ANGLO-AMERICAN TIE

All Americans Should Revere England, and All Englishmen Proud of America, Says Col. Harvey

LONDON, April 24.—Memories of American war-time hospitality were revived tonight at the fourth reunion of the British war missions to the United States, and Anglo-American relations came in for special analysis.

"All Americans should revere England; all Englishmen should be proud of America, not jealous of her," summed up Col. George Harvey, the American Ambassador, after covering the field of economic, industrial and historical relationship. He assured his distinguished audience that the bulk of the American people who live in the broad belt of country stretching from New England across the Middle West to the Pacific Coast are English in their antecedents and present sympathies.

Cheap Insurance

Earlier in the evening Rt. Hon. Stanley Baldwin, Chancellor of the Exchequer, had said that he was only recently admitted to the ranks of the British war mission reunionists, but in view of his debt funding junket he was convinced he had paid the highest entrance fee.

"Your payments to America are the cheapest insurance any country could have," responded Ambassador Harvey. "I would like to see Germany or any other power attack England now.

"We have got the money in the bank over here," concluded the Ambassador amid applause.

Colonel Harvey deplored what he termed the British tendency to refuse to co-operate economically with America and cited incidents where American manufacturing projects

(Continued on Page 5)

Drive Superintendent Of Mines From Town

Thetford Workmen Will Not Be Allowed to Return to Jobs Until He Is Back

SHERBROOKE, Que., April 24.—Trouble broke out at Thetford Mines yesterday when a number of dissatisfied miners ran C. H. McNutt, superintendent of the Asbestos Mines, Ltd., and J. H. Anderson, of the Cook Construction Company, Montreal, out of town. The situation is considered serious, and the miners will not be allowed to return to work until McNutt is back on the job.

$80,000 DAMAGE IN MEDICINE HAT FIRE

MEDICINE HAT, April 24.—Fire which raged for two hours today completely destroyed the local premises of the Imperial Oil Company and the Prairie City Oil Company on adjoining sites.

The loss is estimated at $80,000 in all.

DIES FROM FALL

SHERBROOKE, Que., April 24.—Following a drop of forty feet from the third story of the city offices, Mr. Joseph Boudreau died in the hospital yesterday.

Lady Baden-Powell Reviews Girl Guides on Empress Grounds

—Photo by Pocock

THE CHIEF GUIDE SCRUTINIZES MEMBERS OF A LOCAL COMPANY

On left are shown uniformed members of the body, with standard bearer leading. From left to right follow Miss Leighton, District captain and captain of 2nd Company, Victoria (Lady Douglas) Company; Lady Baden-Powell; Mrs. Kinloch, Deupty Provincial Commissioner.

TURK STILL IN HOSTILE HUMOR

Delegates at Lausanne Give No Indication of Willingness to Make Concessions on Disputed Points

ALLIES TURN DOWN PROPOSALS ON DEBT

Turk Had Counted on Discord Between Britain and France to Advance Own Ends, Says Newspaper

LAUSANNE, April 24.—The resumed Near East conference got under way today, with the Turks apparently in no more conciliatory frame of mind that at the previous conference, which collapsed over the economic and financial problems of the proposed treaty.

The Angora delegates, Allied spokesmen said tonight, gave no impression during the day's proceeding of intention to make concessions on any of the disputed points.

Hassen Bey, the Turkish financial expert, told the financial committee of the conference at its first meeting that Turkey wanted the whole world to understand that she was ready and determined to pay her just share of the Ottoman debt, but wanted a definite understanding that the provinces detached from her territory as a result of the great war, should also bear their just share of the total debt burden.

Flatly Decline

He contended further that the succession states, including Syria, Palestine, Mesopotamia, and the others, should stand a proportionate cost of the withdrawal from circulation of

(Continued on Page 5)

SOVIET WATCHES NEAR EAST DEBATE

Representative at Rome Will Observe Proceedings to Which Russia Has Not Been Invited

BERLIN, April 24.—The Moscow Government will send M. Vorovsky, Soviet representative at Rome, to Lausanne, as an unofficial observer at the sessions of the Near East conference, it was reported today. A report was current that Foreign Minister Tchitcherin would go to Lausanne, but the Soviet embassy here denied this, asserting that Vorovsky had been designated to watch the proceedings, although the Russian Government has not been invited to take part.

"IRISH" AGITATOR BORN IN ENGLAND

Free State May Close Gates to Big Jim Larkin, Recently Released From U. S. Jail

BELFAST, April 24.—James Larkin, Irish Labor leader and former head of the Transport Workers' Union, who has been deported from the United States, probably will be excluded from Southern Ireland under the Free State constitution, according to newspapers. They point out that he was not born in Ireland, being an Englishman, and has not been a regular resident of Southern Ireland for seven years.

The British Home Secretary, however, announced in the House, in reply to a question, that Larkin was privileged to land in Great Britain if he so desired, as he was a British subject and not subject to restriction.

Judge Grants Petition For Higher 'Phone Rates

SEATTLE, April 24.—Judge E. E. Cushman, in Federal Court here today, announced that he would grant the petition of the Pacific States Telegraph and Telephone Company for an increase in telephone rates in Seattle, Tacoma and Spokane, pending a further hearing at a date not yet fixed. The increase will become effective May 1.

Minister Hopes To Bring Budget Down Next Week

OTTAWA, April 24.—Replying to a question in the House today, Hon. W. S. Fielding, Minister of Finance, said that while he was hopeful of bringing the budget down next week, he could not state definitely.

STRIKE SOON ENDS

STEELWORKERS WERE OUT LESS THAN TWENTY-FOUR HOURS

Prospective Ten Per Cent Increase—Cut to Time and Half for Overtime in Portland

PORTLAND, April 24.—The strike of steel workers here ended today. At the request of the Building Trades Council all of the men on strike resumed work, less than 24 hours following their walkout. The workers had demanded a ten per cent increase in wages, but returned to work at the old scale of $7.20 and $8.10 a day pending the outcome of general negotiations between the crafts and the employers. The general request of the building trades for restoration of 1920 schedule of wages is now being negotiated.

What was regarded as forecasting the settlement of the entire building trades controversy came today with voluntary action of the painters' union, which independently of the trades council, offered to accept time and a half overtime pay in place of double time for overtime work as had been asked. This offer was contingent upon the acceptance by employees for a request for a 10 per cent wage increase to become effective May 1.

Payment of overtime is one of the main issues in the building trades controversy. Employers have signified willingness to meet the demand for a 10 per cent wage rise, if the trades will accept time and a half overtime pay instead of double time, pay.

MALASPINA CAPTURES SCHOONER UNDER FIRE

Suspected Poaching Boat of Seattle Scuttled by Crew, Who Escape, Leaving Wounded Comrade

VANCOUVER, April 24.—The fishing schooner Siloam, of Seattle, was captured under fire by the Canadian fishing patrol boat Malaspina while the Siloam was suspected of "poaching" fish off Solander Island, in Canadian waters today. One of the Siloam's crew was wounded, the rest escaped in her small boat and the Siloam was captured half full of water and scuttled. The Malaspina fired only after repeated commands to halt had been ignored by the Siloam. Mounted and provincial police on the Mainland are hunting tonight for the members of the Siloam's crew who escaped to the Canadian Mainland.

Scuttle Schooner

The name of the man wounded was not available tonight. He was taken to Quatsino Sound for medical attention. When the Siloam was taken in tow after the wounded sailor had been put abroad the Malaspina, it was found that the United States fishing schooner had been scuttled by her crew and was rapidly filling. In the brief report of the affair received late tonight by Inspector J. A. Motherwell here from Captain Holmes Newcomb, of the Malaspina, it was implied that the Siloam was successfully towed to shore. Her crew, however, had not been seen since they put their wounded comrade aboard the Malaspina and slipped away in their dinghy shoreward. Mr. Motherwell expresses the opinion tonight that this was the first time a patrol has been forced to fire on a United States craft in Canadian waters.

Scholarships, a Memorial To Red Cross President

NEW YORK, April 24.—Establishment of six scholarships from Oxford and Cambridge in England to Yale, Princeton and Harvard as a memorial to the late Mr. Henry P. Davison, of J. P. Morgan & Co., the former president of the American Red Cross, was announced today by Mrs. Davison.

The scholarships will become effective immediately.

MOVEMENT AIMS FOR CHARACTER

Principles Underlying the Girl Guide and Boy Scout Organizations Needed in Modern Educational Methods

CANADA AFFORDS GREAT SCOPE FOR WORK

Sir Robert and Lady Baden-Powell Delight Audience With Exposition of Value of Training Youth Under Plan

THAT the principles underlying the Girl Guide and Boy Scout movements are those that will develop the youth into useful citizens and make for national and international goodwill, and that those same principles must be incorporated to greater degree than at present in modern educational methods, was the belief enunciated by Sir Robert Baden-Powell, famous Scout Master, and Lady Baden-Powell at the public meeting held last night in the First Presbyterian Church, under the auspices of the National Educational Conference. Both the distinguished visitors were given an enthusiastic reception by the audience which fairly well filled the auditorium of the church.

Following the singing of "O Canada," Bishop Schofield, who officiated as chairman, introduced the visitors stating that many had had misgivings as to whether the educational curricula met present day

(Continued on Page 14)

Manifesto Asks Aid For Quarter Million Idle Girls in Britain

LONDON, April 24.—The serious position of a quarter million unemployed women and girls, for whom the Government provision in the way of financial assistance is said to be totally inadequate, is pointed out in a manifesto issued by the general council of the Trade Union Congress. A grant from the Government is demanded to provide for training unskilled women and girls, and a maintenance grant of a pound a week for 50,000 women who are skilled in trades and therefore unable to take domestic service. The manifesto also demands a grant from the Government to provide for the clerical training of 1,000 women, chiefly former clerks in Government employ. The question will be raised in the House next Thursday.

SOLD BEST LIQUOR IN SAN FRANCISCO

Former Politician Alleged by Prohibition Agents to Say He Operated Rum Runners From Vancouver

SAN FRANCISCO, April 24.—Peter McDonough, former saloon owner, bail bond broker and politician, was arrested here today on a charge of violating the Volstead Act. According to the charges against McDonough, he told agents who visited his saloon here on March 16 that he operated a fleet of rum runners between Vancouver, B.C., and San Francisco, and that he "sold the best Scotch liquor in San Francisco."

Grand Duke Erneste Is Dead in Silesia

Abdicated as Reigning Head at Saxe-Weimar in Order to Prevent Civil War

BERLIN, April 24.—The death is announced of former Grand Duke Wilhelm Erneste of Saxe-Weimar, at Heinrichsau, Silesia.

Grand Duke Erneste, who was born in 1876, abdicated as reigning head of the Grand Duchy shortly after the armistice, in order, it was reported at the time, to prevent civil war. Later his palace was stormed and looted by a mob

SWARM PALACE GATES TO SEE ROYAL COUPLE

Crowds Gathering From Early Morning to Catch Glimpse of Principals in Nuptial Pageant Tomorrow Rewarded—Wedding of Duke of York and Lady Elizabeth Bowes-Lyon Stirs England

Groom Gives Party to Thousands of Children

LONDON, April 24.—Londoners who have been unable to wait until Thursday for the royal wedding swarmed about the gates of Buckingham Palace and No. 17 Bruton Street, the home of the Strathmores, from early morning until darkness today to catch a fleeting glimpse of the principals in the nuptial pageant.

The vigil was repaid in the afternoon when Lady Elizabeth escaped from the dressmakers long enough to visit the palace, and the Duke of York emerged from the palace in an automobile. It is impossible for one to get away from the wedding in some form or another, and, in addition to its being the gossip of everyone, the unemployed are taking advantage of the opportunity and the streets are filled with them selling pictures of the bride and groom and all manner of souvenirs.

A Children's Party

The wedding chimes will be a dinner bell for thousands of children, who not only get a holiday on the day of the wedding, but will be the guests of various municipalities at wedding parties in London.

Eight thousand children will attend a party given by the Duke of York, at which a four-foot wedding cake will be cut up for them. This also applies to all the larger cities in Great Britain. The Duke has elected to appear in the uniform of the Royal Air Force at the wedding, although he has been an officer in the navy for a longer period.

FLOOD WATERS DROP

ONLY ONE MANITOBA TOWN REPORTS CONDITIONS SERIOUS

Hundreds of Homes Unfit for Occupation as Result of Thorough Soaking—Schools Closed

PORTAGE LA PRAIRIE, April 24.—The waters of the Assiniboine River have gone down four feet since yesterday. No further trouble is expected here from floods. It is only a question of time for the drying up process, as there are places in both the east and west ends of the city where water will have to be absorbed into the ground, there being no way for it to run off.

There are hundreds of homes that will not be habitable for some time, as they have been soaked thoroughly and the furniture made useless.

Word was received this afternoon that the C.P.R. had repaired one track at the big washout at Poplar Point and that the regular service would be resumed tonight.

Roads Damaged

MACDONALD, Man., April 24.—The flood waters are now receding here. Washouts east and west have severed all train service and no mail has arrived since Friday. Rural schools have been closed on account of the bad condition of the roads.

Considerable Damage

GLENBORO, Man., April 24.—The flood in the Assiniboine River in this district is slowly receding and the river is now two feet lower than the highest point in 1922.

Some of the lower flats are still under water. Considerable damage has been done to property on the north side of the road. Some cattle and hogs are drowned.

South of here, the situation is serious along Oak Creek, and very little improvement is yet apparent. The bridges have been washed out and the big Government grade on the road to Baldur is under water.

Petitions Call for Income Tax Exemptions

Raise From $300 to $500 for Each Child Urged Upon Federal Government

OTTAWA, April 24.—Joseph Archambault, Liberal, Chambly-Vercheres, presented several petitions containing about 15,000 names, he said, and urging the Government to increase the exemption under the income tax from $300 to $500 for each child, at the opening of the House of Commons today.

The petitioners also requested that the father of five children who had an income of less than $5,000 be exempted altogether. They also asked the Government to differentiate between the earned and unearned income.

Ex Dail Minister Once Sentenced to Die Is Dead at Wexford

DUBLIN, April 24.—John R. Etchingham, former Dail-Eireann Minister of Fisheries, died at Wexford, Monday night.

Mr. Etchingham was a supporter of Eamonn De Valera. He was sentenced to death in the 1916 rebellion, but was reprieved and later received amnesty. As an anti-treaty candidate Mr. Etchingham failed to secure re-election to the Dail last year for the Wexford seat.

NO MORE TAG DAYS

PRINCE RUPERT, April 24.—There will be no more tag days in this city this year. The City Council has decided not to permit them.

GERMAN MOBS RIOT

UNEMPLOYED CLASH WITH POLICE; ONE MAN KILLED

Communists Held Responsible for Demonstrations—Organized Idle Workmen in Different Cities

ESSEN, April 24.—A mob of unemployed men clashed with the police today at Katernberg, near here, in another outbreak of unrest throughout the Ruhr, which German officials attribute to Communist agitators. One man was killed and one badly wounded.

According to German accounts, seven men under Communist leaders attempted to present demands to the city authorities but the Mayor ordered the police to hold them off.

The crowd resented the efforts of the police and the collision occurred.

Seek Free Supplies

The men, as in other similar demonstrations, had formulated demands for free supplies of potatoes, increased municipal unemployment allowances and a certain amount of clothing. These demands the German authorities say are largely inspired by Communist agitators who go from place to place, wherever there is unemployment, organize the men and incite them to trouble.

May Day Demonstration

The unemployed in Essen recently included in their demands free street car tickets. These outbreaks are regarded by the German authorities as preparation for a big May Day demonstration, which the Communists are actively arranging. Merchants in the principal centres, such as Essen, Bochum, and Dusseldorf where stores are not already equipped with European protection of steel curtains or shutters are installing them.

HOUSE IN ACCORD ON INDIAN ESTIMATES

Both Sides Agree Everything Should Be Done to Give Practical Education—Over $3,000,000 Voted

OTTAWA, April 24.—Indian estimates totalling roughly three and one-half million dollars went through the House tonight. The view that everything possible should be done to give the Indian practical education found sympathy on both sides of the House. It was of no use, urged Right Hon. Arthur Meighen, to try to make a white man out of an Indian. Following his usual schooling the Indian should be given a technical extension training, a view in which Hon. Charles Stewart concurred. Mr. Stewart added that it was hoped, by the employment of nurses and education, to check the spread of tuberculosis among the Indians.

Parks Chairman Fights Application to Exploit Stanley Park for Coal

VANCOUVER, April 24.—While the civic authorities have not formally considered the application of a group of citizens who wish to mine in Stanley Park here for coal, Chairman of Parks Board W. C. Shelley today expressed his determination to do everything in his power to prevent the park being exploited for minerals. The matter will not come up before the city council until next week.

PROVIDENCE MINE GOES FOR $2,000

Offer of a Million Dollars Was Turned Down Twenty Years Ago

GREENWOOD, B.C., April 24.—The Providence Mine, for which a million dollars was refused twenty years ago, fetched $2,000 under the sheriff's hammer here today. The purchaser was Mr. Wm. Madden, former manager, who is backed by the Madden brokerage interests in Chicago, one of the principal bondholders. The sale is subject to a bond issue of $50,000, and operations are to be resumed within a couple of months.

MARK DROP UPSETS GERMANY'S BUDGET

BERLIN, April 24.—As a result of depreciation of the mark the 1923 budget for the carrying out of the peace treaty must be entirely redrafted and the amounts to be paid in foreign currency calculated on the basis of one dollar to 2,000 marks it was stated today.

THE GIFT CENTRE
April Birthstone, "Diamond," Meaning "Innocence"

CUT GLASS
"Gifts That Last"

Cut Glass is too important a part of your home to be selected hastily. The rich designs, exquisitely cut, lend a sparkling radiance to your table. Then, too, it is "Made in Canada," so you can always be sure of quality.

A Visit to Our Cut Glass Rooms Will Convince You

Mitchell & Duncan, Ltd.
JEWELERS, WATCHMAKERS, ETC.
Corner of Government and View Streets
Phone 675 C.P.R. and B.C. Electric Watch Inspectors Phone 675

GARDEN SEEDS!
Scarlet Runners, lb. 50c
Golden Wax Beans, lb. 50c
Stratagem Peas, lb. 50c
Early Hebron Seed Potatoes
Sutton's Reliance Seed Potatoes
Up-to-Date Seed Potatoes
Cauliflowers, Cabbage, Brussels Sprouts and Tomato Plants
Free Delivery SYLVESTER FEED CO. 709 Yates Street Tel. 413

Build a Home Now!

NO reduction in lumber prices can be looked for in the near future, so why not build NOW—delay only means more money paid out in rent bills. See us today.

C. P. S. LUMBER And Timber Co., Ltd.
Foot of Discovery Street
Phone 7060

BODY RECOVERED

PRINCE RUPERT, April 23.—The body of William Sutton, captain of a fishing boat trading into this port, has been recovered at Seal Cove where he fell from a wharf several days ago and was drowned.

NORFOLK STRIKERS AGREE TO TERMS

LONDON, April 24.—Although the strike of farm laborers in Norfolk has been settled on terms by which the workers will get twenty-five shillings for a fifty-four hour week, a hitch has occurred regarding resumption of work which affects forty per cent of those who went on strike. It is expected, therefore, that some time will elapse before all the men will be back at work again.

New Zealand Surplus Is Result of Economy

WELLINGTON, N. Z., April 24.—Premier Massey, referring to New Zealand's surplus of £1,315,683, which he announced on Saturday, said the surplus was a more pleasing result than the public had anticipated, due to the successful economy practised by the administration and the recovery by the Dominion from the trade depression. The revenue realized from all sources exceeded the estimates by £2,267,369.

To Soothe Irritated Skin AFTER SHAVING
A HEALING CREAM
Mentholatum
Tube 25c
Jars 25c & 50c

How do you hold your pen?

Fit your natural writing habit with

Waterman's Ideal Fountain Pen

"The Daddy of Them All"

THE way you hold your pen calls for a certain type of nib that you should use if you wish the utmost in pen satisfaction. The illustrations show five of many hundreds that you can get in Waterman's Ideal Fountain Pens.

Your dealer will help you make the selection that fits your handwriting best.

$2.50 and up

Selection and Service at best stores everywhere

L. E. Waterman Company, Limited.
179 St. James Street, Montreal
New York, San Francisco, Boston, London, Chicago, Paris

Held this way—the Medium Round Pointed Nib suits a vast majority of writers and works well on all papers.

Held this way—use Accountant Point. Writes with an unshaded light, but clear stroke that requires no blotting.

Held this way—you will find that an Oblique Stub gives you the greatest degree of pen satisfaction. It fits the slant at which it touches the paper.

Left-handers will find pen perfection in this Turn-Up Point. Cannot catch or splutter. Obtainable in fine, coarse or medium stroke.

Held this way—you should use a Manifold Point. It is a great favorite with "backhanders" and high-speed writers.

The Arrival of General Sir Robert Baden-Powell in Victoria

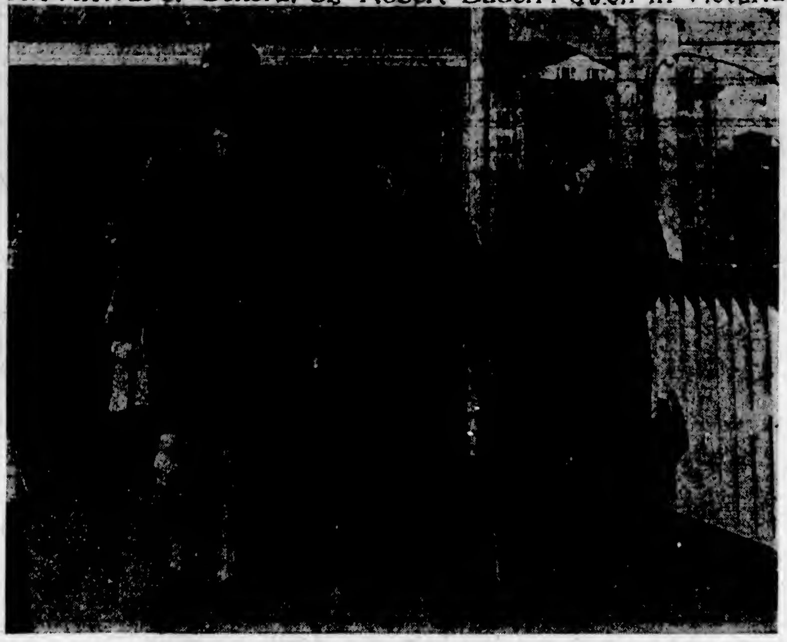

—Photo by Pocock

CHIEF OF BOY SCOUTS LANDING IN CITY FROM THE STEAMER
From Left to Right: Mr. H. G. Scarrett, District Commissioner, Boy Scouts; General Sir Robert Baden-Powell and Mayor Reginald Hayward.

LORD ROBERT CECIL ANSWERS CRITICISM

Charge Had Been Made League of Nations Did Not Help to Suppress Habit-Forming Drugs

NEW YORK, April 24.—Lord Robert Cecil, League of Nations exponent, replied last night to a letter from Chairman Porter of the House Foreign Affairs Committee who had declared that the League "instead of suppressing the traffic in habit-forming drugs, did quite the contrary.

After reiterating that the League has struck vigorous blows at this trade, for which statement he was criticized by Chairman Porter, Lord Robert wrote: "The League has not recommended any weakening of the terms of the international convention of 1912, which provided for the gradual but complete suppression within the territory of each signatory of the abuse of prepared opium and its derivatives. On the contrary, it has successfully urged considerable extension of the number of states who have signed it, including 51 out of its 52 members. Persia, the remaining member, is now considering its adoption."

The main difficulty in dealing with the suppression of the abuse of opium in countries which have accepted the convention is the smuggling traffic and the League has recommended that, in order to deal with this no import or export of the drug to or from any country shall be allowed for any purpose whatever except under governmental licence of the export and import countries.

SUPPLIES SENT TO TYPHOID DISTRICT

SHERBROOKE, April 24.—Little change is reported from the typhoid area of Mansonville. Supplies of all descriptions are being forwarded from different sections of the Eastern townships. A community kitchen is likely to be established in the near future.

MORE AMENDMENTS TO BANK ACT PROPOSED

Extension of Period for Double Liability and Majority Vote for Directors Desired

OTTAWA, April 24.—Two more amendments to the Bank Act were moved at the Commons Banking and Commerce Committee meeting this morning. J. J. Hughes, Liberal, Prince Edward Island, moved to extend to a year the period in which directors can be held responsible for double liability in case of suspension on stock which has been transferred. At present directors and shareholders are alike liable on stock for sixty days after transfer. The proposed change would greatly increase the liabilities of directors, but would leave the liability of ordinary shareholders unchanged. The other amendment, which was moved by W. C. Goode, Progressive, Brant, would require that each director, to be elected, must secure a majority of all the votes cast. At the present, those who come highest on the list of votes are elected, but none need have a majority.

H. O. Powell, general manager of the Weyburn Security Bank, a chartered bank limited in its operations to the West, was the witness of the morning. The bank has twenty-three branches, with a capital of $500,000 and reserve $225,000.

Interest Rates

Mr. Powell was examined on the rate of interest. He said the highest rate was ten per cent, except in cases of small loans for a few days, when it might run to twelve. The terms depended on the size of the loan, the risk of securities given. Generally speaking, more money was lost on loans at the higher rates of interest than at the lower. The rate of interest to municipalities last year was eight per cent. This year it was down to seven per cent.

Mr. Powell told W. F. Maclean, Conservative, South York, that he did not believe there was a "barren area" of credit which was not covered by either banks or loan companies. Regarding the agricultural loan measure recently passed by the American Congress, he thought it would be well to let the United States try the experiment and watch the result. "I have found," said Mr. Powell, "it is mighty good business to let the other fellow burn his fingers."

Federal Reserve

"Should Canada adopt the Federal reserve system?" asked W. M. Maclean.

"Why superimpose on our system something we already have?" was the reply.

"Would an institution such as the Federal Reserve Board serve the purpose as a rediscount bank?" asked L. J. Ladner, Conservative, South Vancouver.

"If it was political it would be disastrous," was the reply. "If it was outside politics it might at times be of value."

"I am informed that the banks generally consider the continuance of the Act desirable," pursued Mr. Ladner.

"Big bodies move more slowly," was the reply of the witness. "We carried but a small part of the burden."

"There is an impression in some quarters," said Hon. W. S. Fielding, "that while our banking system may be suitable for commercial purposes, it is not suitable to the farmers. Do you consider that the farmers can now get all the credit they need?"

"The trouble has been that they have had too much accommodation in the past," was the reply.

"Then you consider our present system adequate to meet the needs of the farmers?" questioned Mr. Fielding further.

"Yes," was the reply.

"What would be the effect if the rate of interest were fixed at seven per cent?" asked Hon. H. H. Stevens.

"We would go out of business," replied Mr. Powell.

The witness criticized the proposal in the bill to limit bank auditors to accountants resident where there was a head office of a bank and where the auditors should be changed every three years.

Mr. Fielding took occasion, on hearing this criticism, to announce that he proposed to change the section regarding auditors to permit the employment of all accountants who were members of any organization authorized by the Dominion Parliament or by a provincial legislature.

In reply to R. B. Hanson, Conservative, York-Sunbury, Mr. Powell opposed the limits which the bill puts on current loans, and which are designed to meet situations such as that which arose in the Merchants Bank. He said it would prevent the banks from carrying farmers over a succession of bad seasons.

NEW YORK FOLLOWS LEAD SET BY CANADA

Will Hold Musical Festival Next Year—First of Its Kind to Be Held in Country

MONTREAL, April 24.—Canada, particularly Western Canada, has shown the United States something. She has demonstrated the value of the musical festival idea so convincingly that New York is going to follow her lead and next year hold a musical festival, an event which will be the first of its kind in that country.

This fact is vouched for by Mr. Granville Bantock, M.A., professor of music, Birmingham, and noted British composer, who has arrived in Montreal from New York. Professor Bantock leaves for Toronto Sunday where he will act as adjudicator at the Ontario musical festival. Later he goes west to act in a similar capacity at festivals being held at Winnipeg, Prince Albert, Edmonton and Vancouver.

On the completion of these engagements he expects to make an extensive tour of the Pacific Coast for the purpose of addressing branches of the English-speaking union.

YOUNG ROYAL COUPLE TO MAKE LONG DETOUR

Will Separate From Rest of Wedding Procession so That Thousands Can See Young Bridal Pair

LONDON, April 24.—When the Duke of York and Lady Elizabeth Bowes-Lyon leave Westminster Abbey man and wife on April 26, they will make a mile and a half detour on the drive back to Buckingham Palace in order to permit more of the populace to see them. The rest of the wedding procession will head straight for the palace, going back the way it came.

The Duke's bride, on her wedding day, will drive over a longer distance than necessary, and thus thousands who could not have squeezed into a place had the route been shorter, will have their interest gratified by a sight of the royal bride and her spouse.

From Buckingham Palace the Duke's wedding party will go down the broad Mall and under the famous Horse Guards Arch into Whitehall, leading to Parliament Square and the Abbey. After the ceremony the same route will be followed in reverse, except that the bride and bridegroom will turn off at Marlborough Gate and drive through the fashionable residential, club and shopping streets of St. James and Piccadilly. Turning at Hyde Park Corner, where there is space for a vast concourse of people, they will go direct down Constitution Hill to the Palace.

Most of this route is bordered on at least one side by parks, where tens of thousands will wait patiently for a fleeting glimpse of the happy bride and her prince. St. James' Park lies along the Mall and Green Park borders both Piccadilly and Constitution Hill.

HAPPY ENDING TO PROLONGED SEARCH

Spent Years Seeking Relief From Rheumatism and Found It in Tanlac, States Coulter

"After suffering for years and spending a small fortune trying to get relief, Tanlac has fixed me up in short order—it's certainly surprising how quickly the right medicine will get a person to feeling right again," said Charles Coulter, 125 Sackville Street, Toronto, Ont.

"My hands and wrists were so swollen with rheumatism I couldn't hold a bow to play my violin. My right leg was affected also, and hurt so bad I couldn't bend it or lie on my right side. I suffered so terribly I never felt like eating, and my nerves were so unstrung I could hardly sleep a wink.

"I kept getting worse until I got Tanlac, but the rheumatism began easing up when I started on this treatment, and in a few weeks time was gone completely. I feel fine in every other way, too, and can get around like a schoolboy now. I'll tell the world Tanlac is great."

Tanlac is for sale by all good druggists. Accept no substitute. Over 35 million bottles sold. (Advt.)

The Great Variety of

Clothing
At This Store Makes the Selection of
Your Spring Suit
An Easy Matter

SUITS We Can Recommend
$25 to $45

W. & J. Wilson
CLOTHIERS TO MEN AND BOYS SINCE 1862
1217 to 1221 GOVERNMENT STREET VICTORIA B.C.

1208 Douglas Street The Footwear Centre Phone 1125

A new standard of shoe value that
KEEPS MEN FIT

Wear our "Arch Preserver" Shoes, made for the express purpose of avoiding foot trouble. They embody perfect styles (as inspection will prove), Vici Kid Bluchers, Russian Calf Bals, Vici Kid Bals and Chocolate Kid Bals.

CATHCART'S
High-Grade Footwear for Men, Women and Children, and Hand Shoe Repairing
WM. CATHCART & CO., Ltd.

PLANET JR. IMPLEMENTS, SPRAY PUMPS, INCUBATORS, BROODERS, POULTRY SUPPLIES, PLOWS, HARROWS, SEED DRILLS, GARDEN TOOLS
GEO. T. MICHELL & SON, LTD.
The Farmers' Supply House, 1417 Broad St. Agents, Massey-Harris Co., Ltd. Phone 1392

BICYCLES
Sale of Five Bicycles at $22.50, and Six Bicycles at $8.00
New Bicycles at $46.00, and Ten Bicycles at $27.50
Victory Cycle Works
Jacob Aaronson, Prop.
581 Johnson Street Phone 735

British Labor Leader To Be Privy Counsellor

LONDON, April 24.—J. Ramsay Macdonald, Labor leader in the House of Commons, probably will be made a privy councillor in the immediate future, according to The Daily Express.

Mr. Macdonald is the first leader of the opposition in the history of parliament not to have this position. The members of the council have the complimentary title "Right Honorable." Arthur Henderson, John R. Clynes and James Henry Thomas are among the prominent Laborites who for some time have been privy councillors.

Paint Value

We can supply Paint and Stain in several grades, but the best value is in the guaranteed first grades, made from all pure materials. Many people are "fooled" on Paints and only find out when too late. Insist on having Newton's "Long-Life" Paints, Stains and Roof Compositions. See us. S. R. Newton Paint Co., 560 Yates Street. Phone 7.

"Building Today for the Womanhood of Tomorrow."
HELP THE Y.W.C.A. MEMBERSHIP DRIVE

FRESH MEATS DAILY
Legs of Local Lamb, lb. 38c
Shoulder of Local Lamb, lb. 24c

SPECIAL
Pot Roasts, per lb. 10c

PRIME RIBS BEEF, lb. 20c
SIRLOIN ROASTS BEEF, lb. 25c
PRIME RIBS, CUT SHORT, lb. 25c
Choice Pea Meal Bacon, lb. 35c
Shoulder Roast of Pork, lb. 20c
Oven Roast Beef, lb. 12½c
Pure Lard, lb. 20c
Boneless Stew, lb. 12½c
Beef Sausages, lb. 12c
Shoulder Steak, 2 lbs. for 25c
SPECIAL—Choice No. 1 Creamery Butter, 45¢ per lb., 3 lbs. for $1.25
Sold With Other Goods

NEW ENGLAND MARKET
At the Government Street Public Market
FREE DELIVERY PHONE 2308

PHOENIX ASSURANCE CO., LTD. (LONDON, ENGLAND)

Fairfield Home at a Much Reduced Price

Seven Rooms

On the upper part of Howe Street and close to Dallas Road. Beach is handy and so is the park. Basement, furnace; living and dining-rooms have open fireplaces. Property faces east. Lot is 50 x 120. Price **$3,000**. Terms arranged.

B. C. LAND & INVESTMENT AGENCY, LTD.
623 Government Street Phone 126

A Nice Little House with large living-room, kitchen, two bedrooms. Big lot, fine garden. Can be bought for $1,900.
Only $200 Cash. Balance small monthly payments.
J. C. BRIDGMAN, Agent 604 Broughton Street

Linden Avenue Home $4,750

7-Room Semi-Bungalow, like new; on high part. Best of interior decoration, paneling, beamed, built-in features; dry cement basement, furnace. A beautiful home.
G. C. HOWELL, 108 Pemberton Block. Phone 7898

Furnished Bungalow

Near Duncan

Charmingly situated on bank of river, and in one of the best fishing districts of the Island. Possession can be obtained on May 15th for three months.

Rent, $40 Per Month

For Further Particulars, Apply to

ARTHUR COLES
Real Estate and Insurance
1205 BROAD STREET TELEPHONE 65

The Cameron Lumber Co. Limited

SPECIALS

Short length stock of all description in Shiplap, Boards, Flooring, Ceiling and Siding, at attractive prices.

Building Material of All Descriptions

Prompt Delivery

Phone 864 or 3760

Mills on Garbally Road

Potatoes

The best for your table
$1.30 the sack delivered

Phone Nineteen Seventeen

Pacific Feed Company

"Building today for the womanhood of tomorrow." Help the Y.W.C.A. Membership Drive.

VICTORIA BAGGAGE COMPANY

H.M. Mail Contractors

Our Specialty

Furniture Moved, Crated and Shipped
Pool Cars for Prairies and All Points East

We Can Save You Time and Money
Largest Vans in the City
Phone 2505 506 Fort St.

Best Millwood $4 Per Cord

Delivered in the city limits.

LEMON, GONNASON CO., LTD.
Phone 77 2324 Gov't St.

Carpet Cleaning

The Hamilton-Beach Method
Note: Our Only Address—
943 FORT STREET
Just Below Vancouver Street
Old carpets remade into lovely fluff rugs

Island Window and Carpet Cleaning Co.
W. H. Hughes Phone 3815

ONTARIO FIGHT ON BLUE SKY BILL

TORONTO, April 24.—For two hours last night Attorney-General Raney struggled in committee of the Legislature with his Blue Sky bill, and finally, interpreting the vigorous opposition of H. H. Dewart, K. C., as an intention to talk the bill out, he withdrew it for the night. The rest of the session may see the Attorney-General and Mr. Dewart playing a game of watchful waiting—the Attorney-General waiting for an opportunity to get his bill through when Mr. Dewart is not present.

The particular clause upon which the Attorney-General and Mr. Dewart came to grips was that which gave absolute protection to the commissioner to any act of his which might work injury to a concern or individual and which also gave protection to a complainant.

England Open to Irish Agitator

LONDON, April 24.—Mr. W. C. Bridgeman, the Home Secretary, declared in the House of Commons yesterday that James Larkin, former head of the Transport Workers' Union, who was recently pardoned from prison by Governor Smith, of New York, was privileged to come to Great Britain if he so desired.

"I Avoided an Operation Appendicitis Disappeared"
Mrs. James Wells, Udora, Ont., writes:—

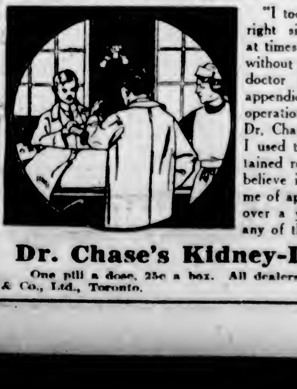

"I took a severe pain in my right side. It was very bad at times. I tried oils and tablets without gaining any relief. The doctor pronounced it chronic appendicitis. I dreaded an operation and a friend advised Dr. Chase's Kidney-Liver Pills. I used them and not only obtained relief from pain, but I believe it has completely freed me of appendicitis, as it is now over a year since I have had any of the old symptoms."

Dr. Chase's Kidney-Liver Pills
One pill a dose, 25c a box. All dealers or Edmanson, Bates & Co., Ltd., Toronto.

REPORT SAYS COMBINE FIXES OCEAN RATES

Investigating Committee Summarizes Opinion on Evidence of Shippers and Steamship Men

OTTAWA, April 24.—"Upon the regular steamship lines trading from Canadian ports the price of transportation service is determined neither by the law of supply and demand, nor on the basis of cost plus a reasonable profit, but a combine exists among the various shipping companies, which combine is known as the North Atlantic and United Kingdom Conference, eastward bound." With this declaration, the special committee of the House of Commons named to investigate the conditions surrounding the agricultural industry, summarizes its opinion based on the evidence presented by shippers and steamship men on ocean freight rates.

Interim Report

The chairman of the committee, A. R. McMaster, Liberal member for Brome, this afternoon presented an interim report to parliament.

"The headquarters of this organization," the report continues, are at 8-10 Bridge Street, New York, and it includes in its membership a very great number, if not all, of the principal steamship companies operating regularly out of North Atlantic ports.

"According to a witness, W. W. Chase, Atlantic freight rates are made in New York, the first Thursday in every month. To this North Atlantic Conference belong nearly all, if not all, of the regular steamship lines running from Montreal, including the Canadian Government Merchant Marine.

"It will be remembered that the Canadian Government Merchant Marine, as well as the Canadian National Railways, is operated under the control of a board, and not by a minister of the crown.

"Subsidiary to this conference there exists a smaller association of steamship men connected with steamship lines trading out of Montreal. This association is called sometimes the Canadian Liner Committee and sometimes the Weekly Liner Committee. They hold meetings as a rule every Tuesday afternoon at the offices of the companies whose representatives act for the association.

"The minutes of various meetings of this association, produced before your committee," the report continues, "show that the lines or transportation companies constituting the association are as follows: Cunard, Anchor, Donaldson and Thomson Lines; Canadian Pacific Ocean Services, Ltd.; White Star-Dominion Line; Inter-Continental Transport, Ltd. (with which certain vessels of the Canadian Steamship Lines, Ltd., are associated), Furness-Withy Company; McLean, Kennedy & Company, and the Canadian Government Merchant Marine, Ltd."

Stabilize Ocean Transport

The object of these meetings was very neatly characterized by L. A. W. Doherty, the representative of one of those lines, as being to stabilize or keep uniform the situation of ocean transport.

"It was contended by the gentleman who represented the Canadian Government Merchant Marine before the committee that the line merely 'sat in' with the rest of the steamship lines at the weekly conference, and it was not bound in the same manner as the others were bound to maintain rates.

"Careful consideration of the evidence hardly supports this contention. It would appear the several years the Canadian Merchant Marine has been in existence it has departed from rates so established on four different occasions—one departure, however, covering more than one shipment.

"The manner in which the liner operated was as follows:

"The general rates were set at the North Atlantic and United Kingdom conference in New York, but for the purpose of united action in regard to this and other matters, a weekly meeting was held, at which representatives of all the steamship lines attended. At this meeting rates were agreed upon, and no member of the line had the right to depart from the rates so established without conferring with or warning his competitors of his intention to do so. An earnestly worded expostulation would be directed by one member to another if this line of conduct was not followed.

Against Canadian Millers

"This state of affairs brought about the following extraordinary result: The Government of the United States forced the Shipping Board of that country, which manages the United States Government-owned steamers, to make a very low rate for the transportation of flour to Europe, a rate stated by the shipping companies to be below a commercial rate. This rate applied only to flour ground in the United States. To meet this rate, the North Atlantic conference lines established, at a given moment, a rate of fifteen cents per hundred pounds on flour ground in the United States, while they maintained a rate of nineteen cents per hundred pounds on Canadian flour—a very substantial differential against Canadian millers.

"To this agreement, as a member of the North Atlantic conference, the Canadian Government Merchant Marine was a party.

"The committee feels, in view of the vast sums spent by the Canadian people on the development of a merchant marine, they were never intended to bring about this result.

"The committee desires to bring the facts in this regard to the earnest attention of the House, and would respectfully suggest that the Minister of Railways and Canals should take the matter up with the Canadian National Railway Board for consideration and appropriate action."

The report states that the combine referred to apparently does not include tramp steamers, "which can be chartered from time to time, and among which there exists keen competition. These, however, are only available to those shippers who can load a whole steamer, neither do they take the place of regular liners which are able to effect transportation almost with the regularity of express trains, and which, therefore, offer much greater advantages to those who have to ship perishable articles to a market which wishes to have a regular supply.

"The boats of the Canadian Government Merchant Marine," the report says, "are not of such construction as permits of their being used as cattle boats, and to convert them for this purpose would be both costly and impracticable.

"Evidence was produced showing that since the commencement of the war, ocean rates on cattle had increased by 300 per cent, while the price of beef in the British market had only increased 66 per cent during the same period.

"Your committee is of the opinion that the continuance of the rates now charged inevitably must have a deterrent effect on the export of cattle trade."

The committee states that evidence showed that, as a rule, small cargoes were brought from Great Britain to this country, and that this fact tended to increase freight rates on Canadian eastward bound traffic over what would be the case if a fair amount of traffic were coming westward as well as going eastward.

Thus any policy which diminished the volume of trade coming from Europe to Canada tends to increase the cost of transportation from Canada to Europe. Attention of the House is respectfully invited to this fact, and the attention of the Government directed to the situation so created. "The committee observes that whatever advantage may have accrued to the Canadian people by the millions of money spent on the development of our international transportation system—the building of railways, the digging of canals, the deepening of rivers—such advantage may be in a large measure nullified if freight rates from our ocean ports to foreign countries are fixed at such figures as to absorb the savings which these expenditures have obtained."

A Possible President

MR. ROBERT STEAD
A Canadian-born novelist of distinction, who is a candidate for the post of president of the Canadian Authors' Association.

POLITICIAN FACTOR IN B. C. FISHERIES

Kiwanian J. L. Beckwith Addresses Kiwanis Club on Fishing Industry.

"I was told the other day that there are three interests in the fishing industry of British Columbia, the canneries, the fishermen, and the politicians, with the politicians a long distance ahead. I have come to believe that that is true."

This statement was made by Kiwanian J. L. Beckwith in an address to the Kiwanis Club at its weekly luncheon yesterday on the subject of British Columbia's fisheries.

The most important fish in British Columbia waters, said the speaker, was the salmon, and the leading variety of salmon was the sockeye. He told of the various kinds of salmon, and gave particulars concerning each.

The first canneries were established on the Fraser River in 1876, when three small plants came into existence there. The Fraser had come to be famous as a salmon stream. There had been a great deal of over-fishing there, and a great calamity had occurred when the blasting on the C. N. R. line had practically blocked the Fraser River at Hell's Gate, with the result that during one year very few salmon got up the river. The blockade had been cleared away, but the big runs had not occurred since.

He and his partners bought the cannery at Clayoquot Sound in 1902, and the late Premier Brewster was the managing director of the concern.

Speaking of the competition in the Old Country market between the Alaska red salmon and the British Columbia sockeye, Mr. Beckwith said that certain occurrences had shown that the product of this Province would not be crowded out. Some business houses had thought that they could buy the cheaper Alaska fish and sell it as sockeye, but this effort had redounded to their disadvantage.

The Federal Government was overlooking a source of revenue in not putting an export tax on fresh fish shipped to the States, said the speaker. Canners had advocated an embargo with a view to building up the industry in British Columbia.

It was not until the last few years that the marking of the grade on salmon cans was required, pointed out Mr. Beckwith. Now there was a penalty for the sale of salmon not marked as to grade, and there was also a regulation against the sale of salmon in unlabelled tins.

Mr. Beckwith quoted figures to show that salmon had greater food value than sirloin steak, sugar-cured ham, eggs, chicken, white bread and other well known foods.

There were ninety-five canneries in the Province at the present time, and some of them were in the hands of the banks, the speaker said.

Large quantities of halibut had been taken on the West Coast of Vancouver Island in the last few years. Owing to insufficient protection by the Canadian Government, American fisherman were robbing the Canadian banks.

Herring was found extensively in Barkley Sound, and the most profitable way to put this fish up had been found to be that of dry salting it for the Chinese and Japanese trade.

Quite a quantity of pilchard had been canned by the Cloyoquot cannery. There was not much profit in it but it aided in giving the employees of the cannery a season's work.

Radium is being sold at a bargain when it is only $5,000 per grain, according to the geological survey.

THE NEW FRENCH REMEDY
THERAPION No. 1
THERAPION No. 2
THERAPION No. 3
No. 1 for Bladder Catarrh. No. 2 for Blood & Skin Diseases. No. 3 for Chronic Weaknesses.
[illegible]

P.G.E. SERVICE BEING IMPROVED

BETTER PROVISION FOR PASSENGERS AND FREIGHT

Changes Now Under Way Will Increase Ability of Railway to Handle Business Offering

While as yet there has been no definite policy approved by the Provincial Government relative to the future steps to be taken in connection with the Pacific Great Eastern Railway, the provincialy-owned line, the Minister of Railways, Hon. J. D. MacLean, is having prepared an exhaustive synopsis of information now in the hands of various Government departments, bearing upon the resources, etc., of the territory through which the line runs.

This information, Hon. Dr. MacLean states, has never hitherto been collected in convenient form. When it is, it will prove most valuable to the Government when it comes to deciding just what shall be done in future in handling the problem presented by the necessity for formulating a policy in connection with the project.

But in the meantime the Minister has been taking steps to improve the traffic and passenger services of the existing line and following investigation by General Manager Kilpatrick the following changes have been authorized:

Work at the extension to the wharf at Squamish is well under way, and in a very short time trains will be down at the end of the wharf to meet the steamer. Some time ago the end of the wharf was washed away through the action of the Squamish River and passengers for the Pacific Great Eastern Railway have since been obliged to transfer in motor vehicles from the Dominion Government wharf to the station at Squamish. Delays which have been taking place in transferring express and baggage will thus be avoided.

It is expected that a tourist car service will be for the first time inaugurated early in May, which will greatly improve traveling conditions. Sleeping cars will be on the trains and there will be a complete revision of the schedule of the train service which has been in operation for several years.

Instead of the train journey being started from Squamish in the afternoon and reaching Lillooet and Clinton late at night or in the early morning, as formerly, the trip will start from Squamish on the arrival of the steamer from Vancouver in the evening. Passengers will then be able to avail themselves of the sleeping cars between Squamish and Clinton and on the following morning view the beautiful Cariboo country as the train passes on to Williams Lake and Quesnel. The return trip will be so timed that passengers will arrive in Squamish to connect with the steamer in the early morning and arrive in Vancouver before midday. By this arrangement people who have business to do in Vancouver will be able to transact it on arrival instead of having to wait until the next day, as the present schedule necessitates.

Residents in the lower points of the line will be able to go to Vancouver, do their business and return to their homes on the same day, which is a thing they have never heretofore been able to do.

Details of the schedule have not yet been completed, but a week-end train connecting with steamer leaving Vancouver on Saturday mornings and returning on Mondays will be operated as far as Lillooet during the Summer months, and will, no doubt, be taken advantage of by sportsmen and week-end holiday makers, as was done last year. Full particulars of the new service will be published on an early date.

The introduction of tourist cars and the revision of the train schedule are the result of a concerted effort on the part of the directors and management to give a service which will be at once convenient and satisfactory to all and will be the means of securing for the company all the traffic that there is to offer. It is also expected that the additional facilities and accommodation will induce a lot of tourist traffic this Summer which in the past the company has not been in a position to invite.

These changes will be brought about at a comparatively small cost. The sleeping cars are day coaches at present owned by the company that have been refitted as tourist sleeping cars.

The general manager, Mr. Kilpatrick, is circularising the business interests located along the railway soliciting their business and outlining the service that the Government road is prepared to give.

Quickly Relieves Constipation

Don't let constipation poison your blood and curtail your energy. If your liver and bowels don't work properly take CARTER'S Little Liver Pills today and your trouble will be relieved. For dizziness, lack of appetite, headache and blotchy skin try them. Purely vegetable.

CARTER'S LITTLE LIVER PILLS

Small Pill—Small Dose—Small Price

Angus Campbell & Co. Ltd.
1008-10 GOVERNMENT STREET

Investigate These "Half-Day" Specials

Take note of these specially selected values for this morning's selling. They are well worth a trip down town—and remember—early morning shopping is best.

3 Dozen Cotton Crepe Nightgowns to Clear at $1.50

Specially priced for this morning's selling, Three Dozen Cotton Crepe Nightgowns, in pink, white and fancy designs. Splendid quality and exceptional value this morning at $1.50

Silk Gloves $1.00 Pair

Fine Quality Silk Gloves with double tipped fingers and two dome clasps; in white, black and the wanted colors. Per pair...... $1.00

Ribbed Top Lisle Hose, 50c Pair

Clearing odd lines of Ribbed Lisle Hose, in white, black and brown; sizes 9 and 10 only. Very special values at 50c

Women's Lisle Knit Combinations

Women's Fine Quality Silk Lisle Combinations with wide knee and short sleeves; lace trimmed; sizes 36 to 38. Priced for a quick clearance at, per suit, $1.49

AT $1.49 PER SUIT

Girls' Straw Hats, $1.25

A collection of smart Straw Hats for girls in sailor and poke shapes; dark and light colors. Special at, each $1.25

Cotton Crepe Bloomers, $1.25

Women's Fine Quality Cotton Crepe Bloomers, in pink and white; elastic at waist and knees. Excellent values at, per pair.... $1.25

Girls' Cotton Lisle Bloomers

This Morning, pair 35c

Girls' Cotton Lisle Bloomers, in white only, with reinforced gusset and elastic at waist and knees; sizes 4 to 10 years. At, per pair 35c

Waistband Aprons

This Morning at 50c

A special bargain this morning of 5 Dozen Waistband Aprons. Choose from light and dark colors; well made and good value at 50c

Odd Lines of "Nemo" Corsets to Clear This Morning at $3.95 Per Pair

15 Pairs of Nemo Corsets, including values regular up to $5.75, will be cleared this morning at $3.95 per pair; sizes in the lot, 26 to 31. This morning, per pair $3.95

Carpet Cleaning—Furniture Repairing

We specialize in these two lines. Let us give you an estimate of our moderate charges. We also sew, alter and remake carpets. Phone 718, prompt attention.

SMITH & CHAMPION
"THE BETTER VALUE STORE"
1420 DOUGLAS ST. LIMITED.

BRITISH CONSOLS CIGARETTES

Please!

MACDONALD'S
BRITISH CONSOLS

10 NOW 15¢
20 NOW 30¢

HIGHER PRICE CAN BUY NO BETTER

The Daily Colonist
Established 1858
The Colonist Printing & Publishing Company, Limited Liability
1211-15 Broad Street, Victoria, B.C.
J. L. Tait, Business Manager
Subscription Rates by Carrier and by Mail in Districts Contiguous to Victoria, Served by Colonist City Carriers:
Yearly $12.00
Monthly 1.00
Subscription Rates by Mail:
To Canada, Great Britain, the United States and Mexico, except districts as above:
Yearly $6.00
Half-Yearly 3.00
Quarterly 1.50
All subscription rates payable in advance. Mail subscribers are requested to make all remittances direct to The Daily Colonist.
Subscribers in ordering change of address should be particular to give both old and new address.
Wednesday, April 25, 1923

DAYLIGHT SAVING

Certain of the councillors of the municipality of Saanich apparently do not believe in or approve of daylight saving. They say so in very emphatic terms; there is no mistaking their position; and we give them credit for their courage and determination. There are too many flabby creatures in the world today, and some of them are in public positions.

Councillor Vantreight, seeking information, inquires why "such a silly lot of fools want to pass such a thing" as daylight saving. It is not likely that anybody will undertake to reply directly to this bold challenge. But there are a lot of silly people who believe in daylight saving. There are millions of them in Great Britain; millions in the cities of Canada and the United States, and thousands in Victoria. If it is not a desirable thing, if it is not agreeable to the life of childhood, we cannot understand why it is so popular in Great Britain, where the day is from one to two hours longer under normal conditions than it is here. The general conditions, too, are very much the same there as they are on Vancouver Island. There is dew on the ground in the morning, and the fowls and beasts of the field follow the course of the sun in the firmament just as they do here. Possibly they are more flexible in their views about the hours of labor than we are in this part of the world; perhaps they fix their schedule between the time of dew rise and dew fall regardless of the clock.

But we are not going to wrangle or reason with Councillor Vantreight about this thing. There is a very large element in Victoria that believes in daylight saving as well as in saving other things that go with daylight saving. There are the workers in offices, in shops and in factories. They believe that daylight saving is good for them mentally and physically; and we are sure that they will be desolated to learn that the thing they very much desire causes inconvenience to the people who dwell in other parts of Vancouver Island. We believe if the advocates of daylight saving could be convinced that the measure they desire is injurious to business, or a serious embarrassment in any way, they would gladly advocate letting the clock go on in the same old way.

ANOTHER BUBBLE?

There are, it appears, bandits operating on Vancouver Island. A Vancouver alderman says there are, and when a man from Vancouver says a thing it must be so; they are so very alert and pert over there. The outlaws in question, it appears, have been holding up the people of Vancouver, and those people are not made of the material that will lie quiescent or dormant under such conditions.

So another bubble has been blown in the air. A potential coal mine has been "located" in Stanley Park. The "outcroppings" or the surface indications are so rich that Vancouver is dreaming of becoming the centre of another important industry and of putting to confusion the bandits of Vancouver Island.

Victoria has had so much experience in the ways of the world, has seen so many bubbles burst, and so many fair visions pass away like dreams of the night, that we can afford to be tolerant of the extravagances and exuberances of Vancouver. The people there are always dreaming dreams, which sometimes take the form of nightmares. But some of their dreams are going to come true. Given time, and Vancouver will be one of the great cities of Canada, aye, possibly one of the great cities of the world. If the coal mine in Stanley Park is going to contribute to attainment of that end, or accelerate progress thereto, we hope it may prove "a paying proposition."

DAY OF DEVELOPMENT

If the people have patience, the great unexploited country on the West Coast of this Island will become tributary to the city of Victoria. That fact is just as inevitable as the daily round of the sun. The circumstances of the territory in question are precisely similar to the circumstances of the great peninsula, rich in timber resources, lying at the back of Port Angeles. That territory remained under the dominion of animal and of vegetable life until an imperative demand arose for timber. Only a few years ago it was as it had been at the beginning, and people who had invested property in the city across the Straits began to doubt whether industrial life ever would succeed such a primitive state of things. That which had been decreed ever since the day when Columbus landed in America came to pass. The old order gave place to the new, and today a thriving and growing city is being established on what was but a year or two ago the site of Port Angeles.

We do not know what means will be taken to gain access to this unexploited Vancouver Island territory. That is a matter for engineers and surveyors to decide. There has been a good deal of speculation indulged in, and much advice given upon the point, all of which no doubt is good, but when the authorities decide that the time for action has arrived, professional men and experts doubtless will be entrusted with the task. We do not know either when the authorities will be aroused and driven into action. Resources of other parts of the Island which are more remote from the markets of the world already have been exploited, probably because they were easier of access; but timber is growing scarcer everywhere; a famine is pending in the United States; we are not so prodigal in the use of our supplies as we were wont to be even on Vancouver Island; the timber of the West Coast will be urgently needed in the world's business before the lapse of a great space of time; and then the world will come after it and get it.

The day of activity is drawing nearer every day. When it comes let us hope tha tthe hopes of the people will be realized; that they will not permit others to step in and skim the cream off the business.

GRIEVOUS ERROR

Either the typewriter or the typesetting machine committed a grievous error yesterday morning, and of course the printing press had to finish the job and hand the atrocity down to posterity. Our article on Shakespeare said that if the Scots could claim the poet as their own they would "cannonize" him. We fear that if the northerners were to attempt anything of the kind the wars of other days would be renewed with bitterness intensified a thousand times. According to the canons of the orthographical schools, one cannon is spelled with two "n's," the other with one. There is a great distinction between canon and cannon, and there is a certain amount of prejudice against confusing a canon of the church with a piece of artillery. We call attention to this error in order to head off the host of critics who already are getting ready to point it out to us. And we are not going to blame the typesetter or the proofreader for it, as very likely the mistake was our own. The printers and the correctors of the press carry sufficient sins upon their heads already, and we shall not saddle them with iniquities of which they are guiltless. Still, should not the proofreader know the correct way of spelling an ecclesiastical canon?

CHAMBER OF COMMERCE

The Victoria Chamber of Commerce has just completed a very successful business year under the direction of a capable and active president and vice-president, Mr. J. W. Spencer and Mr. J. O. Cameron, and a corps of energetic officers. Mr. Spencer and Mr. Cameron could not be persuaded to continue in office for personal and business reasons, and have been succeeded by men who doubtless will prove worthy of the high positions to which they have been elected by their fellow business men.

Mr. C. T. Cross, the new president, is well known to the great majority of Victorians and is one of the most popular of our citizens. As a business man his mind has but a single thought, and that is the advancement of everything that will tend to promote the highest and best interests of Victoria. He is a capable presiding officer and is personally very popular.

Mr. Conrad P. Schwengers has spent all his life here and has grown up with the business life of one of our most important commercial institutions. The position he occupies testifies in a most emphatic manner to his fitness for any office in a body of business men. The Chamber of Commerce is fortunate in its selection of officers.

Esquimalt municipality has lost a loyal, faithful and conscientious servant in the death of Councillor Bridle. The Colonist joins with those who lament the comparatively early departure from this life of a most useful citizen.

Is church union really an accomplished fact? Have the factions composed the differences which only the other day appeared to be so very serious? A church census has been issued from the presses at Ottawa, and it contains no reference to Presbyterians, who hitherto have been considered a somewhat important body in Canada.

If Shakespeare was not hail fellow well met with the people of his own social circle, if it is true that he had not many associates and few intimates, it may be that he was content with the company of the creatures of his own creation—and what a wonderful company it was, kings and clowns, princes and paupers, soldiers and statesmen, all sorts and conditions of men and women!

A man has just completed a journey from Ottawa to Vancouver, which he accomplished on foot. He would have saved time by riding on the railway. What point has been emphasized by what appears to have been simply a waste of time? Of course, there is a possibility that time was of no particular consequence in this case.

Note and Comment

"In vain we hope to be known by open and visible conservatories, when to be unknown was the means of their continuation, and obscurity their protection." Thus Sir Thomas Browne, scholar and physician of the seventeenth century, whose prose is one of the glories of our literature, discourses upon the vanity of ambition. And now comes Professor Flinders Petrie, probably with better right to his opinion on the matter than any man living, and says that the now famous tomb of King Tutankhamen has escaped violation in the last 3,500 years merely because the Egyptians themselves did not know it was there.

• • •

Professor Flinders Petrie is the foremost Egyptologist of his time. Thirty-four years of his life were devoted to exploration and excavation in the valley of the Nile. It is almost true to say that he dug up whole cities, and resurrected dynasties of Egyptian kings that even the sands of the desert had forgotten. His view of the importance of the late Lord Carnarvon's discoveries at Luxor is of the first authority; and it is significant, though possibly to be predicated of his own achievement, that he is found dismissing as the incursion of the sentimentalist the "plea that we should leave untouched the only royal burial known still to exist."

• • •

What Professor Petrie urges is that feeling is one thing and fact is another. The fact is, he says, that of old the Egyptians plundered every one of their ancient tombs that was accessible to them. He gives particulars. He says that even the undertakers smashed bodies to pieces in their search for valuables before they closed the tombs. Before the age of the Pyramids the Egyptians tunnelled straight to the mummy chamber and wrecked it. Later still, says the professor, they burnt the bodies after they had violated and plundered the tomb. Of all the royal mummies that have been preserved, every one had been searched and its wrappings taken. Professor Petrie instances the case of the tomb of Amenhotep Second, when, in the time of his own researches, sentiment decreed the return of the royal body to the tomb; with the result that gold-seeking natives broke their way in and destroyed the body. The Egyptian is always the same, in the professor's opinion; and he hints rather plainly that the people who are fearful of Egyptian sensibility in this matter of the ancient tombs are distressing themselves needlessly.

• • •

Professor Petrie thinks that any hope of a real addition to history in these Theban discoveries will lie, if anywhere, in the wrappings of the royal mummy. If King Tutankhamen was like Rameses Third, and left a recital of his pious benefactions and deeds of state, there will be much to learn, otherwise not, in the professor's view of it, as founded on his own experience. But he points out that the excavators are only at the beginning of their discoveries. Only one chamber of the four has been entered; and in this the small boxes, where the most valuable memorials are likely to be, have not yet been opened.

• • •

The rather startling statement comes from Professor Petrie that the main historical interest of the recent discoveries has been missed by the excavators. He says that the four gilt couches found were of foreign origin. The couches were made each in four parts, for travelling purposes. A letter found thirty years ago contains a description of one couch of wood, gold and ivory, and three of wood and gold, sent by the King of Babylon to Akhenaton. This description tallies with that of the discoveries in the tomb of Tutankhamen; and Professor Petrie seems to have little doubt that they are the same couches. If they are, they were forty years old when they were put into the tomb.

• • •

"This is the greatest store of valuables that was ever laid up," says the professor of the Carnarvon exhumation. He holds that their extent and variety show that the tomb was not a normal royal burial. It was a "great clearance of the palace heirlooms, because that king was the last of the family, and there was no one to inherit." Professor Petrie thinks that the proper preservation of these memorials of the ancient world demands the building of a new museum, near the tombs. They would inevitably decay in the river fogs of Cairo, he says. Speaking of the responsibility of those who become the guardians of such treasures, he concludes: "So long as civilization and any interest in the past of man endures, the greatest display of the sumptuousness of past ages will be a fixed element in the conception of the world to all intelligent minds."

• • •

The discoveries of Lord Carnarvon have caught the imagination of a restless age; and the death of the discoverer in the moment of his scientific triumph would seem to have been the signal for another exhumation—that of all the superstition which belonged alike to far-off Egypt and the nearer age of the witch-finders. But perhaps the last philosophic word on this matter was said 250 years ago by the author of the famous "Urn Burial," that same Sir Thomas Browne whom we have already quoted: " . . . . 'tis all one," he says, "to lie in St. Innocents' churchyard, as in the sands of Egypt. Ready to be anything, in the ecstasy of being ever, and as content with six foot as the moles of Adrianus."

Poems That Endure

> Untwisting all the chains that tie
> The hidden soul of harmony.
> —John Milton.

She walks in beauty, like the night
Of cloudless climes and starry skies,
And all that's best of dark and bright
Meets in her aspect and her eyes.
Thus mellow'd to that tender light
Which heaven to gaudy day denies.

One shade the more, one ray the less
Had half impair'd the nameless grace
Which waves in every raven tress
Or softly lightens o'er her face,
Where thoughts serenely sweet express
How pure, how dear their dwelling place.

And on that cheek and o'er that brow
So soft, so calm, yet eloquent,
The smiles that win, the tints that glow
But tell of days in goodness spent—
A mind at peace with all below,
A heart whose love is innocent.

—Lord Byron (1788-1824).

By the Way—

(Copyright, 1923, North American Newspaper Alliance)

Buried 15,000,000 to 20,000,000 Years Ago

FRAGMENTS of a colony of marine animals on a slab of black rock, with many trilobites (dark) and shells of the Sidney crab (light), were discovered by C. W. Walcott on Mt. Wapta. These creatures lived before the day of the fish or any other vertebrate animal, and when land plants, and even marine vegetable life, were almost unrepresented. Other animals of the sea, however, existed in great profusion, and here and there conditions were so favorable for their burial in the mud and sand of the Cambrian Sea that they were preserved unbroken, and throughout all the processes of rock-making and mountain-building escaped destruction.

In one of these favorable places in the Canadian Rockies the most delicate of organisms, like the jelly fish, have been so exquisitely preserved that one can hardly realize that they were buried in the mud 15,000,000 to 20,000,000 years ago, and have remained undisturbed while several miles of thickness of sediment were deposited over them, changed into rock, elevated into mountain masses, and later eroded into the present mountains and canyons.

Letters to the Editor

No letter to the editor will be inserted except over the proper signature and address of the writer. This rule admits of no exceptions.

Stewart Properties

Sir,—I was surprised on opening my Sunday Colonist to see my name in print relating to mining properties in Stewart. I will be glad if you will correct the statements which make me look like a modern Baron Munchausen. The facts are as follows: In conversation with a friend from The Colonist I mentioned that I had returned from Vancouver and found that capital in London was taking a great deal of interest in the Portland Canal country. To begin with, I have no interest in the Montana group on Marmot River. These claims were bonded to a London outfit, and while I was in Vancouver, McGee and his associates (the owners) were made a payment. I mentioned that I met several engineers in Vancouver waiting for the weather conditions and the snow to melt before going north. I never worked on the Premier Mine till the Winter of 1921 and 1922, but bought stock in the first company in 1912. British capitalists would make us an offer of $100,000 to bond another group I am interested in (not one million dollars, as quoted in yesterday's Colonist). As these people would not put up some cash, my partners declined to give an option to bond this property.

If you would make these corrections and publish this letter I would be obliged.

WILLIAM FORREST.
Hillbank, V. I., April 23.

Mr. Bridle

Sir,—Will you allow me through your columns to express my sincere regret at the death of Mr. George Bridle. Esquimalt has lost a faithful councillor, a man who conscientiously strove to do his duty in spite of adverse and often unfair criticism.

T. FANCETT.
Admirals Road, Esquimalt, April 24th, 1923.

An Explanation

Sir,—With reference to the work now being done through Dr. Price, I notice that a little girl whose right arm was paralyzed has been reported as cured. Will you permit me to state through your columns that she is not our child? Having been asked about her, I desire to do this, knowing that nearly all of our Victoria doctors and many other persons know of our child, and we appreciate anything they have done.

Yours respectfully,
HELEN M. HOGARTH.
Island Road, April 23, 1923.

HOLD REHEARSALS OF THURSDAY'S WEDDING

Coat of Furs Selected From Canadian Ranch Among Presents Made by Prince of Wales

LONDON, April 24.—Before London's populace awoke today, the ceremony which will attend the marriage on Thursday of the Duke of York and Lady Elizabeth Bowes-Lyon, was being rehearsed in pantomime at Westminster Abbey. Hardly had the sun begun to dissipate the proverbial fog of the capital, when a series of dummy carriages emerged from Buckingham Palace and proceeded over the route of the procession to the Abbey, where the occupants, including the court chamberlain's, liveried servants and others went through all the forms of Thursday's ceremony. Members of the Royal Household played the part of the bride and groom, while a court official assumed the role of King George.

London's legions of toilers, who, by reason of their hours of labor, will be denied a glimpse of Thursday's glittering events, but numbers of whom were up and about while today's rehearsal was on, thus got the first sight anyone had of the mechanical features of the ceremony.

Prince's Gifts

Among the treasures showered upon the Duke of York and his future duchess, none has excited more popular interest than those of the Prince of Wales, which include an automobile, a pair of gold candlesticks, a gold cigarette case, a sable coat and a diamond bracelet. The coat is made from specially selected furs from the Prince's own ranch in Canada.

The most practical of all the presents, probably, is a large quantity of sheets and pillow cases and other linen, with a monogram worked on it. This supply for the future housewife comes from Princess Mary and Viscount Lascelles, who know from their own recent wedding experience the utter uselessness of many of the gifts lavished upon them by those whose choice is dictated by extravagant tastes.

Americans and others who have been privileged to see the mountain of sumptuous gifts displayed at Buckingham Palace speculated today on the value of the ropes of pearls, diamond necklaces, tiaras, bracelets, pendents, brooches and earrings of turquoise and rubies that make up the collection. To date more than one thousand bridal tokens have been bestowed upon the Duke and his modest Scotch bride and the appraisals of their cost run well into seven figures. It seems probable the less useful will be given away to charitable institutions or to members of the household.

A Charming Bride

The womanhood of Great Britain has taken Lady Bowes-Lyon to its heart unreservedly. Her charming simplicity make her only second to Princess Mary in the affections of the British public, which is sentimentally thrilled over the report from the demure little Scottish girl's home in Strathmore, which emphasizes the real attachment of long standing which has existed between the Duke and his fiancee. Her modesty made her reluctant to assume the responsibilities of fourth lady of the land, and she declined the gallant Prince's first advances. He persisted in his wooing, however, and finally overcame her misgivings as to entering so high a royal rank, and she eventually said "Yes" to his renewed proposals.

Simple Trousseau

Probably no bride who ever went to the altar with a king's son ever chose a simpler trousseau. All of Lady Elizabeth's gowns and frocks are plain. This note of simplicity is evidenced in the dress, which is medieval in style, and made of ivory chiffon moire, as soft as crepe de Chine and lovely as any bride could desire. It has a fifteen-foot train of ivory colored net with a central panel of silver outlined with pearls and beads, and finished with a fringe of pearls.

PLEADS WITH POPE TO HELP GERMANS

ROME, April 24.—Cardinal Schulte, Archbishop of Cologne, has arrived in Rome to outline to the Pope the situation in Germany, especially conditions in the Ruhr, and urge that the Pontiff use his influence to alleviate the sufferings of the German people.

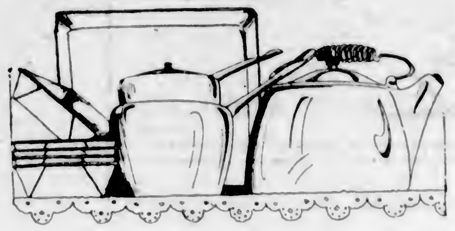

To Introduce "Ideal" Aluminum Kitchen Utensils

We Will Place on Sale Thursday Morning, Hundreds of Useful Articles, Reg. Values $1 Each for 50c

Heavy Aluminum Ware—Every Piece Guaranteed

Here is an Aluminum Ware Special that you will be sorry to miss—nothing like it has been offered by this store in many years. "Ideal" Aluminum Ware is a Canadian product and is guaranteed to be perfect in workmanship, and is made from heavy gauge, pure sheet aluminum. Look for the display of "Ideal" Aluminum in one of our Government Street windows today, and remember to visit this sale Thursday morning.

Double-Lipped Saucepans—1½ and 2-pint sizes.
Mountain Cake Pans—9 x 1½ inches and 10 x 1 inch.
Jelly Cake Pans—Loose bottom, 9 and 9½-inch.
Pudding Pans—1½ and 3-pint sizes.

Towel Specials for Today and Tomorrow

200 DOZEN HUCK TOWELS
High-Grade Huck Towels, size 18 x 36, suitable for hotel or family use. Regular price 50c each. Special
4 for $1.00

TURKISH TOWELS
Excellent Quality Turkish Towels with pink stripe border. Size 18 x 41. Regular 50c each. Special at
3 for $1.00

GLASS CLOTHS
Durable linen and cotton mixture, plain white with red border or red check. Size 22 x 28. Regular at 50c each. Special
3 for $1.00

ROLLER TOWELS
Made of absorbent English crepe towelling. Sewn and ready to use. 2½ yards long. Regular at $1.00 each. Special
59c

WEILER BROS LIMITED
COMPLETE HOME FURNISHERS
We Pack, Move and Store Household Effects
The Home Studio Offers Every Assistance in the Creation of Beautiful Homes

"See ROSE and See Better"
PEACE
Clear vision will bring peace to your mind if you have found that your eyesight is failing. The best way to bring about such a condition is to avail yourself of our services. We will go into the examination of your eyes in a thorough manner. We will discover the source of your eye troubles and will prescribe lenses that will restore your eyes to their accustomed keenness.
Opthalmic Optician
J. ROSE
1013 Government Street
Phone 3451

MARK ANNIVERSARY WITH SOCIAL EVENT

I.O.O.F., Assisted by Rebekah Assembly Celebrate One Hundred and Fourth Birthday

The one hundred and fourth anniversary of the Independent Order of Odd Fellows was duly and suitably celebrated last night when Patriarchs Militant, Colfax and Carne Rebekah Lodges entertained at a delightful dance at the Alexandra House. The function was attended by about two hundred guests, and nothing that the committee in charge of the dance could have included in the affair for the enjoyment of the guests had been overlooked. The celebration was indeed a gala night for the Order.

The success of the evening reflected great credit on the work of the committee in charge, headed by Brother Shaver, chairman, assisted by Sister Doane, Sister Whitten, Sister Burd, Sister McKhel, and Brother Tuck, who was at the receipt of customs throughout the evening. Ozard's orchestra supplied a splendid programme of music, and the supper was served under the management of Alexandra House.

Among those who were present were the members of Patriarchs Militant, members of the Rebekah Assembly, and many Grand Officers, including Past Grand Master A. Henderson, Past Grand Master P. W. Dempster, Past President of the Rebekah Assembly, Sister Dempster; Grand Marshal, Brother Marshall and Brother Livingstone; recording secretary of the Rebekah Assembly, Sister Walker, and Sister Hay, treasurer of the Rebekah Assembly, also District Deputy President of the Assembly, Sister Tillie Grant.

One hundred and four years ago in Baltimore, the I.O.O.F. was formed by Brother Wylie, and five other members, who had migrated to America from England, where they had been members of the Manchester Unity, and last night's ball commemorated the memorable event.

Tomorrow the initiatory degree of the I.O.O.F., Dominion Lodge, will be conferred in the I.O.O.F. Hall, Douglas Streets and the following night the Carne Rebekah Lodge will hold a social evening in the same hall.

All members and visiting members of the Order are cordially invited to attend the church parade on Sunday morning, starting from the Hall. The the Methodist Church. The Boys' Boys' Naval Brigade Band will be in attendance.

PORTUGAL RATIFIES WASHINGTON PACTS

WASHINGTON, April 24.—Advices received today by the State Department from Lisbon, Portugal, said the Portugese Government had ratified the two nine-power treaties negotiated by the Washington armament conference. This ratification completes the approval by the respective powers of the armaments conference conventions with the single exception of France.

MACHINE GUNNERS MEETING

There will be a meeting of all other ranks of No. 1 Company, 11th C. M. G. Brigade, in the Men's Recreation Room at the New Drill Hall, tomorrow, at eight o'clock, in order that details pertaining to the forthcoming dance may be discussed. All members of this unit are earnestly requested to be on hand at that hour.

As there are vacancies for more recruits in No. 1 Company, 11th C. M. G. Brigade, the orderly room will be open on Thursday evening next, between the hours of 8 and 10, in order that those wishing to join may be sworn in.

FIFTY YEARS AGO TODAY

(From The Daily British Colonist of April 25, 1873)

Legal Lights Still Remembered in Victoria—Queen's Counsel—The following gentlemen were gazetted on the 5th inst. Queen's Counsel for British Columbia: John Foster McCreight, M.P.P., Hon. George Anthony Walkem, Attorney-General, and Alexander Rocke Robertson, all of Victoria.

The High Price of Cable Messages Then—London, April 23—The reason assigned by the Atlantic Cable Companies for the increase in the tariff to $1.50 per word from May 1st is on account of the limited facilities for transmission by the break in the French cable.

A Memory of President Grant—Kansas City, April 24—President Grant and family leave this city tomorrow on a special train over the Kansas Pacific Railroad for Denver and other famous Summer resorts in the Rocky Mountains.

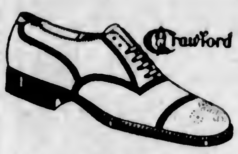

ESTABLISHED 1885

Young Men!

Make Your Next Pair Our Famous

Crawford Shoe

MAYNARD'S SHOE STORE

649 Yates Street Where Most People Trade Phone 1232

"You Never Can Tell"

What you are feeding unless your source of supply is

VICTORIA FEED COMPANY, LIMITED

1110 and 1901 Government Street. Phone "Two-Nine-Oh-Eight"

WHOSE BIRTHDAY TODAY?

WE CARRY A FULL LINE OF CARDS

- Birthday
- Sympathy
- Anniversary
- Congratulation
- Gift Cards

LITCHFIELD'S LTD

Booksellers Stationers

1109 Government Street.

HIGH-CLASS JERSEY CATTLE

From the Famous "Waikiki" Farm

ALL GOVERNMENT INSPECTED AND FULLY ACCREDITED

Come and See Them or Write for Particulars and Prices

S. F. TOLMIE
Farm Phone 5867L2

BRAEFOOT FARM
R. R. No. 4, Victoria

Pure Creamery Butter

Our Own Brand

Central Creameries Ltd. Calgary, Alberta

BUTTER for Particular People

For Sale Everywhere.

CENTRAL CREAMERIES OF B.C., LTD.
1311 Broad St. Phone 3406

VICREAM

A wonderful life-giving food, suitable for invalids and those suffering from digestive troubles. Rich in butterfat—as a beverage, ice cold, it is supreme!

Vicream, the regenerator of vitality, a pint........20¢

V.I.M.P.A. Milk, fresh and rich; per quart, delivered........10¢

VANCOUVER ISLAND MILK PRODUCERS' ASSOCIATION

930 North Park Street Phone 663

Builders and Contractors Please Note

We do Electrical Work of all kinds. House wiring, motor installations, etc. Get our prices. Phone 3805. All work guaranteed.

MURPHY ELECTRIC CO.

615 Fort Street Phone 3805

COFFEE
JAMESON'S
BEST
Bon Cafe

THE NAME IS THE BRAND

HAMSTERLEY LAKESIDE

Our new Tearooms on ELK LAKE, now in course of construction, have access to a delightful sandy BATHING BEACH, which will be thrown open to the public free of charge.

Czecho-Slovakia Is Closed to Hungarians

PRAGUE, April 24.—The Czecho-Slovakian border has been closed tightly against Hungarians, and a number of prominent Hungarians have been expelled as a reply to repeated attacks which the Government says have been made on Czecho-Slovakia frontier guards by Magyar soldiers. The government also has recalled its members on the frontier delimitation commission.

Y.W.C.A. DRIVE FOR MEMBERSHIP OPENS

Luncheon to Be Given at 1 o'Clock Today, Ald. Sargent Presiding, When Start Will Be Made

The much-heralded day for the opening of the Y.W.C.A. membership drive has at last arrived, and if the enthusiasm of the workers who have volunteered to assist is any criterion of the public backing to be given in this movement, Victoria will at last awaken from the somewhat lethargic interest hitherto shown in regard to this nation-wide institution working solely for the spiritual, physical, social and intellectual advancement of young women.

At this time, when every effort is being made to boost Victoria and make it attractive to visitors, it is most appropriate that attention should be called to the association that caters to the woman who is away from home and wants a comfortable place where she can stop, with the protection that the mere name, Y.W.C.A., gives, and to make known to the public how badly in need of their support this institution is, in order, if possible, to make it commensurate with the name "Victoria."

Perhaps nothing can give a town a better status than to have the news spread through the length and breadth of the land that a model Y.W.C.A. is situated there. The committee points out that all Christian people who are interested in the association slogan, "Building Today for the Womanhood of Tomorrow," should come forward at this time and show their interest by supporting this movement, upon which so much effort has been expended.

Owing to the indisposition of the Mayor, Alderman Sargent will formally open the Y.W.C.A. drive by making a speech at the luncheon to be held today at one o'clock at the Association rooms.

KILLED BY STREET CAR

WINNIPEG, April 24. — Joseph Maloney, aged 62, was struck by a street car while trying to avoid another here yesterday and almost instantly killed.

Which do you allow to rule?

Is your Brain master of your thoughts and emotions? Or does Tyrant Stomach dictate how you shall eat, harass you with pain and gloom your days and nights?

King Brain and ABBEY'S will overcome Tyrant Stomach.

Tyrant Stomach

ABBEY'S neutralizes acidity of the stomach—relieves belching, distress and fullness after eating—and stops heart "fluttering" due to the pressure of gas in the stomach upon the heart. It also corrects Constipation and prevents Bilious Attacks and Sick Headaches.

Abbey's EFFERVESCENT HEALTH SALT

ABBEY'S
SALT

SAYS BOY SCOUTS ARE PEACE AGENCY

SIR ROBERT BADEN-POWELL AT CANADIAN CLUB

Declares International Comradeship Growing as Result of Movement—Render Community Service

Speaking before about 400 members of the Canadian Club and Women's Canadian Club, Lieut.-General Sir Robert Baden-Powell, declared that the Boy Scouts movement, of which he is the founder, is gradually bringing about a feeling of comradeship among the new generations of the nations of the world and is therefore a potent force in the interests of peace.

"Our influence may seem small, but it is important and it is growing rapidly," asserted the general. "There can be no doubt, though, that the Boy Scouts are breaking down in their respective countries the old bitterness and selfish prejudices that have hindered progress in the past."

"Either the relief of Mafeking or the foundation of the Boy Scouts would have in themselves been sufficient to establish the fame of any man, yet we have the privilege today of welcoming the man who accomplished both these historic achievements," stated Rev. Dr. W. Leslie Clay, president of the Canadian Club, in introducing Sir Robert.

"One of these achievements was a great military move and the other a great act in the cause of better citizenship," said Dr. Clay. "Baden-Powell is known to us as not only a great soldier, but as a great citizen and it is as such that we greet him today. The Boy Scout movement has been a powerful force in developing in our rising manhood the fundamental principles of self-reliance and service that have been the foundation of the Empire."

Dr. Clay commended the National Council of Education for inviting Sir Robert to come to Canada, and he declared that the work being accomplished by that institution in linking up the Boy Scout principles with the common school system had been emphasized in a dramatic and powerful way by the general's present tour.

Heart in Canada

"My heart has always been in Canada and I am as anxious as any Canadian to see this country go forward to the great destiny that lies before it," declared Sir Robert, who remarked that his membership in the Canadian Club and the Kiwanis Club made him feel like "a bit of Canada" himself.

He compared the cold weather he had encountered in Eastern Canada and the severe floods of the Middle West with the fine Spring days that greeted him west of the Rockies.

"I am inclined to think that the state of the weather conditions is largely reflected in the state of mind of the inhabitants," he said with a smile. "While the East is hibernating, and the central provinces appear to be worn out, here there is a different spirit—one of life, hope and energy."

Sir Robert referred to the growth of various service organizations throughout Canada, a development which has gained exceptional impetus during the last ten years.

"I am glad to know that these so-called clubs are service clubs in fact and not merely in name," he said. "I am glad to know that they stand for comradeship and helpfulness and that they are consolidating their forces in valuable work which will have lasting effect, especially among our younger citizens."

Service Opportunities

He contrasted these young Canadian service organizations with the great merchant adventurers of Great Britain who had, while keeping to themselves, accomplished vast community service in an unostentatious way. These organizations had not only engaged in charitable relief of the poor, but they had striven to prevent poverty in the future and helped in fashioning a stronger citizenship.

There was little difference, he said, in the basic motives behind the service clubs and the Boy Scout movement. Both had their ideals of community service and their sense of true patriotism, which consisted not of merely waving flags and shouting hurray, but of making their members patriots in practice, boys and men who played the game for the side and not for self.

The Boy Scout movement, he said, had brought together the boys of many nations and, in spite of the national differences existing at first, these gradually died out as the comradeship born of Scout service gained strength and gradually replaced the old bitterness and shallow prejudice.

"In these new organizations, however, there lies a little danger," said the Chief Scout. "The danger is that these organizations may become too patriotic for their own particular cause; that they may become self-centred and may develop rivalries and friction instead of goodwill and co-operation.

To Build Character

"There is at the same time a wonderful opportunity for these organizations—an opportunity not only to build the character of their own members and building the community in which they live, but of working one organization with another rather than in opposition; of setting an example to every one of mutual service and combination. Then we will have all cause of jealousy removed.

"That is what has been our aim with the Boy Scouts from the start. We have sought to inculcate into them the essential element of combination, and by that means we have removed the barriers that would otherwise rise. We have kept the boys from entering selfish classes and cliques. We have done our level best to abolish the schools of snobs. We have sought to make the movement non-denominational, and in Canada the Boy Scouts are recognized as of common parentage and faith as sons of Canada and sons of God."

Sir Robert commented on the presence of the ladies and said that it was a happy augury.

"The Girl Guide movement arrived somewhat later than the Boy Scouts, but it has grown even faster than the older body, and before long the Girl Guides will have gone ahead of the Scouts. I don't mind if they do," he said. "After all, the girls' organization is the more important of the two. When the girls are trained as Girl Guides are there is no need of the Boy Scout movement at all. The mothers will be able to teach their sons' character, and that is one of the main duties of motherhood."

Sir Robert admitted that the Boy Scout idea has brought about results far greater than had been anticipated.

"We have followed the belief that there is no use in curricula or prepared plans," he said. "We have simply followed the results of training. We believe we have been helpful to the schools by helping to strengthen and form the character of the boys, and if the schools believe that the character training followed by the Boy Scouts has been of value they are free to adopt it. I make no pretense of knowing anything about education, but there is the fact. We have found the boys ready pupils and under Boy Scout training they have in large measure taught themselves. They have acquired an ambition to be worth-while young citizens and they have been in that way a tremendous help to their teachers."

Sir Robert spoke of the big imperial jamboree of Boy Scouts to be held in England this year, at which Scouts from Australia, New Zealand, South Africa and India would be present. He urged that Canada should send a contingent of Scouts also.

The thanks of the club to Sir Robert was voiced by Hon. F. A. Pauline, Speaker of the Legislature.

TURKEY STILL IN HOSTILE HUMOR

(Continued from Page 1)

the Turkish paper money. The Allies flatly declined to accept the Turkish contention that paper money constitutes a debt to be borne by the detached provinces, but the great division of the Ottoman debt shall be obligatory and the matter will be submitted to experts who will work out the details.

The various delegations read with interest today an article published in The Journal de Geneve, depicting Turkey as in deep distress, with the people everywhere discontented, the public treasury empty, and the army disorganized and torn by political strife.

Hide Peace Necessity

Turkey needs peace, the article declares, although her delegates here are attempting to hide this necessity. Previous to the conference, it adds, Turkey had counted on discord between the British and French to advance her own ends by surrendering on territorial questions in which Great Britain was interested, but remaining adamant on the French economic clause.

The policy failed, the article claims because Lord Curzon defended France and Turkey has now turned to the United States, granting the Chester concession in the hope of receiving official favors from Washington and forcing the United States into a position of opposition to France and Great Britain.

PRINCPLES OF GUIDE MOVEMENT

(Continued from Page 1)

operation and team work. Handicrafts was the second. It provided for practical knowledge of cooking, needlework and other abilities. Health was the third. In connection with health conditions Lady Baden-Powell stated that in her opinion ill-health, when it was preventable, was almost a crime. The fourth principle was service—service to others. It developed thoughtfulness for the feelings, rights, privileges and opinions of others.

Guide Methods

In response to a question asked by a member of the audience, the speaker touched briefly on the methods of formation and organization. Girls were formed into groups of from twenty-five to thirty and these groups or companies were divided into patrols of from six to eight in charge of a leader chosen from among them. Lady Baden-Powell also explained the object of the uniforms and the great influence it had upon the building of character so much desired. One could not be slovenly in a uniform, she said. Another advantage was that it placed all girls on an equal footing and eliminated the social degrees which would interrupt the development of a co-operative spirit were each girl to dress as she chose and as her parent wer able to dress her. Also uniforms developed neatness and pride in appearance.

At the conclusion of Lady Baden-Powell's very interesting and instructive address, she was presented with a beautiful bouquet by the teachers of the High School, and also a vote of thanks. Mr. Charlesworth was chairman.

ESQUIMALT SCHOOL BOARD ADJOURNS

Pays Mark of Respect to Late Councillor Bridle—Trustee Mulcahy Presents Pictures

Last night the Esquimalt School Board adjourned its meeting after a short session until Tuesday evening, May 1, as a mark of respect to the late Councillor George Bridle, who passed away on Monday.

The meeting was called to order at 8 o'clock, with all trustees present, by the chairman, Trustee Mantrop, who, in a few words, informed the Board of the death of Councillor Bridle, and voiced the sympathy and regret of the members of the Board at the intelligence of his untimely demise. He said that while many had disagreed with Mr. Bridle in views and policies, yet everyone recognized his sterling integrity and honesty. He mentioned that he had been with the late councillor quite frequently during his illness, and in consequence a close friendship had grown up.

Trustee Mulcahy supported the statements made by the chairman, and referred to the high regard in which Mr. Bridle was held in the Esquimalt municipality. He suggested that the Board adjourn its meeting forthwith until next Tuesday night. This motion was seconded by Trustee Mrs. Isbister, and later adopted.

The Board instructed the secretary, Captain R. P. Matheson, to write Mrs. George Bridle, conveying the sincere sympathy of the trustees in her bereavement.

Trustee Mulcahy presented to Mr. Leonard Tait, principal of the Lampson Street school, two large handsomely framed pictures of His Majesty the King and Queen Mary, with the request that they be placed in some prominent position in the school. The other trustees heartily concurred in Major Mulcahy's suggestion.

OBITUARIES

WILKIE—There passed away at an early hour yesterday morning, Alice Catherine Wilkie, relict of Henry Wilkie, of Charlmont House, Dublin, Ireland, aged 93 years. She was a native of Duncormick, County Wexford, Ireland, and had been a resident of this city for the past three years and a resident of Canada for thirty-six years. Her late husband was assistant Registrar-General and Secretary of the Census Commission of Ireland. She leaves to mourn her loss five sons, Otway J. J. Wilkie, of the Provincial Police, of this city; Walter G. Wilkie and H. B. N. Wilkie, of this city; Gordon Wilkie, of New York; William S. Wilkie, of Kamloops, and six daughters, three in the Old Country, two in British Columbia and one in Seattle. The remains were forwarded by the Thompson Funeral Home on the midnight boat en route to New Westminster, where interment will take place.

PARTINGTON—The remains of the late Mrs. Lily Partington will be laid to rest in Ross Bay Cemetery this afternoon. Service will be held at the Thomson Funeral Home, 1625 Quadra Street, at 3:30 o'clock. Rev. William Stevenson will officiate.

COONEY—Funeral services for the late Joseph Edward Cooney will be held at the Thomson Funeral Home at 1 o'clock this afternoon. Rev. Dr. Clem Davies will officiate. After the service the remains will be taken to the afternoon boat en route to Port Perry, Ontario, for interment.

McGEE—The remains of the late Thomas McGee were laid to rest in Ross Bay Cemetery yesterday morning. Private service was held at the Thomson Funeral Home, 1625 Quadra Street, at 10 o'clock, Rev. A. L. Nixon, of Colquitz, conducting the service.

BRIDLE—The remains of George Bridle are reposing at the chapel of the B.C. Funeral Co., where service will be held on Friday afternoon at 3:30 o'clock. Interment at Ross Bay Cemetery.

CHEETHAM—Service over the remains of Abraham Cheetham will be conducted on Thursday afternoon at the B.C. Funeral Chapel at 2.30 o'clock. The remains will be laid to rest in Ross Bay Cemetery,

WHITTAKER—The funeral of the late William Whittaker will take place this afternoon from his late residence, 1715 Chambers Street at 2:15 o'clock, proceeding to St. Barnabas Church, where service will be conducted by Rev. N. E. Smith at 2:30 o'clock. Interment in the family plot at Ross Bay Cemetery.

WALSH—Funeral service over the remains of Mrs. Jessie Walsh was conducted yesterday afternoon in the B.C. Funeral Chapel by Rev. Dr. Clem Davies. Many friends attended and the casket was covered with floral offerings. The hymns sung were "Abide With Me," and "Jesus, Lover of My Soul." The following acted as pallbearers: Messrs J. E. Grice, D. C. McKenzie, W. Turpie, W. Duncan, D. Smith and W. Hoey. The Capital City True Blue Lodge attended in a body, and the lodge service at the graveside was conducted by Sister D. C. McKenzie, W.M., assisted by Acting Chaplain Sister Martin. The lodge funeral ode was also sung at the grave.

JOHNSTON—News has been received here of the death on April 2 of Rev. Joseph Johnston, at Hargrave, Man. The deceased formerly had charge of the Presbyterian Church at Sooke, and was in charge of the United Churches at Hargrave, Wallace and Tractor at the time of his death.

Light travels 186,000 miles per second.

GOOD HEALTH SECRET OF BEAUTY

Beauty lies in the care a woman bestows upon herself and in keeping at bay those dread ailments peculiar to her sex, which drag her down and leave telltale traces upon her countenance. Sparkling eyes, the elastic step and a clear complexion never accompany organic troubles. Distressed expressions, a sallow complexion, dark circles under the eyes, lassitude, headaches, and mental depression are the telltale symptoms of women's ailments. Women so troubled should not lose a day in taking Lydia E. Pinkham's Vegetable Compound, made from roots and herbs, the most successful remedy known to overcome woman's ills and restore health and beauty. (Advt.)

In Colors and Styles These

New Sweaters

Are Delightfully "Different"

Your demand for "something different" in a sweater to wear with the sports outfit will be solved satisfactorily if you visit this store today. Whether you take time to examine any others or not, we know that you will be pleased with our showing of sweater coats in the Tuxedo front style. The color combinations alone will captivate your fancy and prompt you to make a purchase before you leave the store—they are so new, attractive and "different."

Sweater Coats From **$7.50**

Pull-Over Sweaters From **$5.00**

Scurrah's LIMITED

728 Yates Street Phone 3983

Lower Prices!! Better Quality!!

Manufacturers and Painting Contractors—Paints, Stains, Varnishes

WILLIAMS & HARTE, LTD.

(Nag Paint Company)

1302 Wharf Street "Made in Victoria" Phone 887

There's Quality in Coffee

though it very often varies. But coffee drinkers always say there's none to equal

CAREY'S

Phone 2052 We Deliver 716 View St.

"GRIN"

IS THE BEST POLISH

For Automobiles and Furniture.

Agents—

Victoria Fuel Co., Ltd.

Phone 1377 1203 Broad St.

A. R. Graham E. M. Brown

Sale of Ladies' and Gents' Tailored Suits

$45.00 Suits reduced to........$31.00

$40.00 Suits reduced to........$27.00

CHARLIE WO

1420 Government Street

BUY YOUR SEEDS AT A SEED STORE

We have a complete stock at reduced prices

THE STANDARD SEED STORE

1311 Douglas Street

$130,133,000.00

Security Back of Our Policies

McTAVISH BROS., Agents

Quebec Fire Assurance Co.

918 Government Street Phone 2615

Wedding Invitations and Visiting Cards

Neatly Printed at Reasonable Cost

Sweeney-McConnell, Ltd.

Printers and Stationers Phone 190

1012 Langley St. (next B.C. Electric Office)

Members of Victoria Columbia Lodge, No. 1, A. F. & A. M., B. C. R., are requested to meet at the Masonic Temple, Fisgard Street, on Wednesday, April 25, at 1:45 p.m. sharp, to attend the funeral of our late Brother William Whittaker. Members of other Lodges and sojourning Brethren in good standing are invited to attend.

J. R. SAUNDERS, P.M.,
Secretary.

By order of the Worshipful Master.

Victoria's Frolic

You will like to have your House or Store Looking Its Best—We can do it.

Jones & Simmons

Painters, Decorators, Etc.
Phone 3221L and 3181Y

RADIO SNAPS

3,000 Ohm. Connecticut Phones $7.25

Western Canada Radio Supply Ltd.

Phone 1949 919 Fort Street

WAR MEMORIES BIND ANGLO-AMERICAN TIE

(Continued from Page 1)

were not welcomed in England merely because they were American. He then paid enthusiastic tribute to England for her wonderful recovery during the last few years, saying it was a mistake to refer to "Old England," and assuring his hearers that "England is only a middle-aged country and never more sound, never more steady and confident than today; all that is necessary is to give a leg-up to the bulwark of the country—the middle classes."

To End War

In a room full of generals and other military men, Mr. Stanley Baldwin, whom Ambassador Harvey characterized as a chancellor brave enough to joke about his budget on the eve of its announcement, pleaded for Anglo-American efforts to end war.

"If these two peoples on either side of the Atlantic, 'bound together by a common language and ideals,'" he said, "cannot do it, I know not how it can be done.

Horlick's
Malted Milk

Safe Milk For Infants & Invalids

A Nutritious Diet for All Ages
Keep Horlick's Always on Hand
Quick Lunch; Home or Office

May The Brunswick Records

Complete May list of records now on sale. Call in and hear the snappy new Fox Trots, four of which are played by the Famous Isham Jones Orchestra.

KENT'S

PHONOGRAPH STORE

1004 Gov't St. Phone 3449

Willys KNIGHT

Why should I buy a Willys-Knight?
Compare the Knight engine with other engines.
Compare the life of a Willys-Knight automobile with the average high-priced car. The comparison is strongly in favor of the Willys-Knight, with a motor that increases and maintains its power.

Thomas Plimley, Ltd.

"Building today for the womanhood of tomorrow."
Help the Y.W.C.A. Membership Drive.

KIRKHAM'S SPECIALS

Early Rose Seed Potatoes, 6 lbs. .... 25¢
Beauty of Hebron, 6 lbs. .... 25¢
Up-to-Date, 8 lbs. .... 25¢
Sutton's Reliance, 8 lbs. .... 25¢
Gold Coin, 8 lbs. .... 25¢
Blue Bantam Peas, 15 inches high, lb. .... 25¢
Fresh Pot Roasts, lb., 8¢ and 6¢
Boiling Beef, lb., 8¢ and .... 6¢
Boneless Stewing Beef, 3 lbs. .... 28¢
Rump Roasts, lb. .... 18¢
Round Steak, lb., 18¢ and 15¢
Oxford Sausage, 2 lbs. .... 22¢
Lux, pkg. .... 10¢ Sunlight Soap, pkg. .... 22¢

H. O. KIRKHAM & CO., LTD.
749 Yates Street Two Stores 612 Fort Street

For Health's Sake Use the Branston Violet Ray
Recognized for Many Years as the "Standard of the World"
Let Us Demonstrate
HAWKINS & HAYWARD
Electrical Quality and Service Stores
1103 and 1607 Douglas Street Phones 643-2627

Tillicum Is Superior

The finest quality toilet paper you can buy today is the new Tillicum Brand, made in British Columbia. It contains 25 per cent more sheets than similar size rolls of imported paper, has 50 per cent more strength, is double processed and done in a soft crepe. It is all right to ask people to buy a home product, but first make it, as Tillicum has been made, in every way worth their patronage.

Let Tillicum Itself Prove Its Quality and Value

SMITH, DAVIDSON & WRIGHT, LIMITED
Manufacturers and Wholesale Stationers
VANCOUVER VICTORIA

Lady Baden-Powell

Yesterday Lady Baden-Powell was the guest of honor at luncheon of the executive committee of the Municipal Chapter, I.O.D.E., in the private dining-room of the Empress. The decorations of the table were in forget-me-nots and primroses. In addition to Lady Baden-Powell the guests were Mrs. Walter Nichol, Mrs. J. C. F. Hyndman and Mrs. C. de V. Schofield. The executive was represented by Mrs. Curtis Sampson, Mrs. David Miller, Mrs. F. H. Mayhew, Mrs. W. W. Brentzen, Mrs. H. F. Crowe, Mrs. R. L. McMicking, Mrs. H. A. S. Morley, Mrs. L. B. Kent, Mrs. W. H. Belson and Mrs. H. P. Hodges.

NOTICE TO PARTICULAR BUYERS

Butter, insist on the best. **Salt Spring Island Creamery**, now retailing at 55c per pound. (Advt.)

The latest electric flatiron has a handle that fits the hand and cannot become heated.

DR. PRICE ADDS TO HIS LIST OF CURES

Another Goitre Disappears at Arena Meeting—Girl Who Says Eardrum Gone Hears

To the ever-growing list of healings claimed to have been performed through the efforts of Dr. Price others were added at his meeting in the Arena last evening, when an audience estimated at 5,000 people heard his exhortation and witnessed the treatment of over thirty individuals for ailments ranging from weak eyes to goitre.

Among the testimonials placed before the huge gathering in regard to cures was that of the Rev. W. T. Knott, who appeared in person upon the platform to tell of his experiences.

For over ten years, he said, he had suffered from an internal goitre. Many nights he had been unable to lie down. He could stand only with difficulty. Dr. Price had cured him. He had not been hypnotized, he declared, as he paced the platform. It had been the work of the Lord. Following his cure, he had been sitting in the kitchen in his home when a strange feeling had come over him, and he discovered that, after wearing glasses for 26 years, he was able to see better without them than with them. In the past if he had broken a lens of his spectacles he had been forced to remain in a darkened room because of the intense headaches which light caused when he did not have the glasses on, but now he wore the glasses no longer, and yet, since discarding them, had not suffered from a headache. All the other symptoms arising from his goitre had also fled before this power. "God has done this thing, and I give him all the glory," said Mr. Knott.

Not Price But The Lord

A lady had telephoned to him, said he, and had asked him if it were true that Dr. Price had cured him. "No," he had replied. "Jesus Christ did."

Later in the evening Mr. Knott's sister was treated by Dr. Price. When she came upon the platform there was a noticeable protrusion from her neck, and she stated that she had goitre. After being treated by Dr. Price, she collapsed upon the platform, crying, "Oh, hallelujah; thank you, thank you." When she finally rose to her feet the protrusion had disappeared. She embraced her brother, who was sitting on the platform.

Several written testimonials were given out by Dr. Price. Mr. D. Boniface stated that an optician had told him that he was in danger of losing his eyesight, and told him to go to a specialist and wear dark glasses. Mr. Boniface had prayed, and had gone again to the optician, to be told that no trace of his recent trouble was observable.

Mr. J. S. Gardiner went to Mayo Brothers, Rochester, New York, and there his right kidney was removed. He testified that while sitting in the Metropolitan Church, listening to Dr. Price, he had felt the healing power, and the pain had gone. The hollow place was now filled up, he said, stating that he believed the kidney had grown back.

Many times, Dr Price told his audience, doctors in the United States had admitted that parts had grown, but only one had been willing to attribute this to divine power. "If my girl was sick and I didn't have faith, I'd call the doctor," declared Dr. Price. "If I was in an auto accident I wouldn't bleed to death if I could get medical assistance. A lady told me that she had heard that I cleaned my teeth, and she had denied it."

Foot Defect Gone

Miss R. C. Dixon mounted the platform, walking normally, and testified that one foot had been paralyzed and she had walked upon the side of it. When prayed for the defect had been instantly remedied.

The son of the Mr. Gardiner who testified in regard to his kidney had poured hot water over his hand, Mrs. Gardiner told Dr. Price from the audience, and had been told to put cold water on it. This did not stop the pain, and prayer had then been resorted to with the result that the pain ceased at once and when the lad returned from school it was impossible to tell which hand had been burned.

Following the testimony period, Dr. Price delivered an address. After an altar call, and prayers for those responding to it, treatment was given the ailing ones who mounted the platform.

One girl stated that she had no drum in one ear. Following treatment, she placed a hand over the sound ear and could hear Dr. Price plainly when he spoke in low tones.

Rev. Dr. W. J. Sipprell and Rev. Mr. Frank both were treated by Dr. Price, the former for his eyesight and the latter for internal troubles.

A remarkable case was described to the press after the meeting by Dr. Price. A daughter of Rev. John Robson, now a married woman, had been stone blind in one eye since she was one year old. Yesterday afternoon she attended the meeting at the Metropolitan Church. While sitting in the church she commenced to pray. Suddenly she discovered that she could see out of the previously blind eye.

A preparatory meeting will be held in the Metropolitan Methodist Church this morning at 10 o'clock, while a service will take place there in the afternoon at 2:30. This evening the usual big meeting will be held at the Arena, when Dr. Price will speak on the second coming of Christ. On Thursday and Friday there will also be three meetings, on Saturday a healing service for children, and on Sunday the campaign will close.

Dr. Price announced last night that owing to the difficulty he had experienced in securing buildings large enough in the various cities and towns he was going to buy a tent capable of accommodating 5,000 people and would take this with him across the continent.

From Victoria Dr. Price will go to Vancouver, where he will conduct a campaign under inter-denominational auspices.

CONSERVATIVES ENJOY NOVEL ENTERTAINMENT

Ward Two Concert and Dance Provided Excellent Programme and Some Amusing Features

Those who attended the concert and dance held under the auspices of Ward Two Liberal-Conservative Association at the Club rooms, Campbell Block, last night, enjoyed a treat. An excellent programme was rendered, following which some comic "stunts," which were productive of great amusement, were put on, and afterwards a dance was held. Refreshments were served.

The feature of the evening was the dress-making contest, in which the gentlemen, provided with newspapers, pins and scissors, were supposed to produce real "creations" to be worn by the ladies. To Mr. Oswald Taylor went the first prize, and to Miss Stott the second. The peanut contest was won by Mr. H. Burley, with Mrs. J. R. Waters, second.

The programme was provided by Miss Isabel Taylor, Mrs. C. McDonagh, and Messrs. Maurice Thomas and Clifford Prescott. Miss Marion Hadley acted as accompanist, as well as playing for the dances. A community sing was also held, lead by Mr. E. T. Hughes.

The committee in charge of the function was composed of Mrs. Palmer, Mrs. Essler, and Messrs. Hadley, G. Miller, W. Clarke and A. Gilson.

RUPERT RESIDENCE BURNS

PRINCE RUPERT, April 24.—The residence of Manager Rosseau, of the Lowe Inlet Cannery, along with the mess hall, has been destroyed by fire. Employees had a hard time saving the cannery building from destruction.

BANQUET IS HELD BY TRIANGLE CLUB

Y. M. C. A. Organisation Concludes Season—Toasts, Music, Conjuring, Reports by Officers

The Triangle Club of the Y.M.C.A. closed a most successful season last night, when it held a banquet at the Y.M.C.A. Building.

The programme commenced with a toast to the King, by Toastmaster E. V. Ablett. This was followed by a toast to Canada, proposed by V. Duncan and responded to by Bert Bailey. W. Martin proposed a toast to the Y.M.C.A., and Dr. M. Raynor responded.

An exhibition of conjuring was then given by W. Machin, assisted by B. Howard, and much enjoyed. The secretary-treasurer, V. Duncan, gave a report of the season's activities. A toast to "The Ladies" followed, being proposed by S. Beak and responded to be Lea Gale. The toast to "Our Club" was proposed by W. Pearce and responded to by Jim McEwan.

President E. Ablett gave a brief history of the club, which was organised four years ago. Musical numbers were rendered by Angus McKinnon, vocalist, accompanied by Mr. Hinton, and Joseph Brinton, violinist, accompanied by Mrs. Semple.

Mr. Harold C. Cross, boys' work secretary, gave the feature talk of the evening, speaking on the meaning of service and of the club's opportunities in that direction. A number of guests were present, including Mr. Ira Dilworth, of the Victoria High School and College staffs.

City & District

Lecture Cancelled—The lecture to have been given by Dean Quainton in the Margery Littler Hall today has been cancelled.

Meeting Postponed — The Girls' Corner Club will not meet this week on account of Dr. Price's evangelistic services. The meetings will be resumed next week.

Roof Fires—A roof fire at 406 Vancouver Street at 10 a.m., and another similar blaze at 920 Fort Street, called for action by the fire department. But small damage was done by the outbreaks.

Want Flowers—The Daughters' of Pity will be pleased to receive donations of flowers for their silver tea on Saturday next. Flowers may be left at the Sylvester Feed Co., on Saturday morning.

Premier Back Today—Premier Oliver, who has been making a tour of Western Prairie points and to Interior points in this Province, and speaking on the freight rates question, is expected to return to the city this afternoon. A message received at the Legislative Buildings yesterday intimated that the Premier was returning via Spokane and Seattle.

British Campaigners—The British Campaigners last night decided to support the May 24 celebrations, and appointed Messrs. Gornall, Pomeroy and Miller as their delegates on the ex-service men's celebrations committee. The Campaigners have endorsed the nomination of Miss Gladys Thorpe in the Queen of the Clubs contest.

Appreciation Shown—The Kiwanis Club, at its luncheon yesterday, showed its appreciation of the assistance given by Master Albert Acres, the shaker of the bones, in the recent Kiwanis Minstrel Show, by presenting the lad with a watch. Kiwanian W. G. Gaunce made the presentation, and to express his thanks Master Acres "shook the bones."

Presents Diaries—The Girl Guides of Victoria are very grateful to Mr. Litchfield, of Litchfield's Books and Office Supply Co., for a gift of diaries. On Monday every Guide in the city was presented with a Guide diary, a very useful and practical souvenir which is much appreciated by the recipients.

Presented With Bouquet — The local branch of the Royal Society of St. George did honor to Mr. George Willett, outside guard of the order, by presenting him on St. George's Day with a bouquet of white and red roses. The occasion marked the birthday of the member of the order, who was born in India, 84 years ago. For thirty-six years he has only missed one meeting of the lodge.

Vancouver Magistrate Retires—To succeed Magistrate South, of Vancouver, who will retire from office on May 31, after many years' service on the magisterial bench, the Provincial Cabinet has appointed Acting Magistrate Findlay, who will assume the office on June 1. Magistrate South is a pioneer of Vancouver and has occupied his office of magistrate for many years. As he is not a member of the Government service, he will not receive any retiring allowance from the Government.

Veterans of France—At last night's meeting of the Veterans of France the organization agreed to come into the May 24th celebrations, and endorsed Miss Gladys Thorpe as the candidate of the soldier clubs. Comrade Jones, of the Army and Navy Veterans, made suggestions regarding the veterans' float in the May 24 parade. It was agreed to call a general meeting of all organizations of soldiers to go into this matter tomorrow night at 8 o'clock in the Army and Navy Veterans' rooms. All ex-service men are invited to attend.

Hon Mr. Manson to Speak—The regular meeting of Ward Four Liberal Association will be held next Tuesday evening, May 1, at the Central headquarters, Government and Broughton Streets, on which occasion members of the other ward organizations will be welcomed to hear an address on "Current Political Topics," by Hon. A. M. Manson, Attorney-General. The formal business of Ward Four will precede the address and members are requested to attend early. As this meeting will be of more than usual interest, it is expected Victoria Liberals will attend in large numbers in honor of the guest of the evening.

Organize for Frolic—In connection with the preparations for the spectacular Indian attack, to be staged on old Fort Camosun, with a thrilling rescue by the British Navy, during the Maytime Frolic, the Elks' Club, which has charge of the spectacle, has appointed the following committees: Organization committee, Messrs. A. T. Weight (chairman), A. J. Patton, C. W. Brooke, F. A. Raymond, and W. Neild (general secretary); Fort committee, F. C. Dillabough (chairman); Settlers' committee, Mr. R. T. Loughead (chairman); Down town committee, Mr. N. N. Howard (chairman); Indians' committee, Mr. R. Collings (chairman); Fireworks committee, Mr. H. L. Butteris (chairman); Lighting committee, Mr. S. Peele (chairman); Marshal and Life-Saving committee, Mr. A. Hill (chairman); Navy committee, Lieut. Oland (chairman); Costumes committee Mr. H. Ried (chairman); Costumes committee, Mr. G. Meehan, (chairman); Transportation committee, Mr. A. F. Youngs (chairman).

THE WEATHER

Meteorological Office, Victoria, B.C., at 8 p.m., April 24, 1923.

SYNOPSIS

The barometer remains high on the Pacific Slope, accompanied by fine, mild weather. Mild weather extends to Ontario, and rain has fallen in Southern Manitoba.

TEMPERATURE

	Min.	Max.
Victoria	43	67
Vancouver	40	68
Kamloops	36	78
Barkerville	..	56
Prince Rupert	42	58
Atlin	38	50
Dawson, Y.T.	30	54
Calgary, Alta.	20	60
Winnipeg, Man.	28	54
Portland, Ore.	46	76
San Francisco, Cal.	48	68
Seattle, Wash.	44	68
Penticton	33	66
Nelson	35	73
Kaslo	32	57
Cranbrook	26	65
Edmonton, Alta.	28	64
Battleford, Sask.	36	48
Prince Albert, Sask.	38	46

TUESDAY

Maximum	67
Minimum	43
Average	55
Minimum on the grass	37

Bright sunshine, 13 hours, 6 minutes.
General state of the weather, clear.

ANNOUNCEMENTS

Found—The place to buy Wall Paper. 919 Pandora Avenue.

Baroness Nairne lecture and song recital tonight at Knox Church, Stanley Avenue. Admission 50 cents.

Superfluous Hair Permanently Destroyed. Moles successfully removed—scientific, antiseptic, safe; absolute cure guaranteed; 15 years' practical experience. Miss Hanman (certificated London specialist), 22 Winch Building.

Mendelssohn's "Elijah," First Presbyterian Church, on Tuesday, May 1, commencing at 8 p.m. Chorus of 130 voices. Tickets 50 cents; can be had at Messrs. Fletcher Bros., Heintzman Piano Co., McFarlane's Drug Store.

Here is your VICTROLA on attractive terms!

AND that means *really* attractive terms! Delay owning a true Victrola no longer. The happiness in your household will be increased by music more than you have *ever dreamed!*

Fletcher Bros.
Western Canada's Largest Music House
1110 Douglas Street

Crockery Oddments
ON SALE TODAY

Dinner Plates, gold band decorations, 3 for $1.00
Soup Plates, gold band decoration, 3 for .... 90¢
Oatmeal Dishes, gold band decoration, 5 for $1.00
China Berry Sets, nicely decorated $1.75
China Sugars and Creams from, pair .... 75¢
China Cream Jugs, ¼-pint size, each .... 15¢

G. Halliday & Sons, Ltd.
743 Yates Street Free Quick Delivery Phone 855

Martin-Senour's 100% Pure Paint
This "Paint With a Pédigree" Is the Safest and Most Economical Paint That You Can Buy.
THE MELROSE CO., LTD., Fort Street

Green Tomato Pickles
Sweet and spicy—"like mother used to make." Superior quality. Give your appetite a tonic
Ask for, and be sure you get
HOLSUM FOOD PRODUCTS LTD.
Holsum
BRAND
VICTORIA B.C.

Kirk's Wellington Coal
is handled
Exclusively by White Labor
It is delivered by men who are courteous and efficient.
Kirk Coal Co., Ltd.
1212 Broad St. Phone 139

Sacrifice Sale of Finest Chinese Rugs
Just unpacked; genuine hand woven; beautiful designs and harmonizing colors.
3 x 6 Chinese Rugs, Sale Price $33.00
4 x 7 Chinese Rugs, Sale Price $56.00
6 x 9 Chinese Rugs, Sale Price $108.00
9 x 12 Chinese Rugs, Sale Price $199.00
Mah Jong Sets, with 5-drawer chest, Reg. $35. Sale, $17.50
Mah Jong Sets, with 2-drawer chest. Sale $12.50
Everything Reduced
LEE DYE & CO.
715 View St. Phone 134
Just Above Douglas

Portraits of the Children Never Grow Up
The Wheeler-Fort Studio
1238 Government St. Phone 7672

The hundreds of patrons who order coal from us year in and year out is a gratifying endorsement of our choice in fuel. We sell only the very best quality of
Vancouver Island COAL
If the Island mines ever produce a better grade of coal, we will sell it!
J. E. PAINTER & SONS
617 Cormorant Street

On Your Toes!

Have the alert, self-reliant judgment which goes with steady nerves. Don't let the caffeine and tannin in tea or the caffeine in coffee rob you of health and ability. Drink Instant Postum—the refreshing, full-flavored beverage which is free from tannin or any other harmful element whatever.

Postum is a pure and wholesome drink with a delicious flavor and fragrant aroma costing half-a-cent a cup. Positively free from every harmful ingredient, it is an ideal drink for children as well as adults.

Instant POSTUM
"There's a Reason"

A generous sample tin of Instant Postum will be sent postpaid for 2c in stamps. Write
Canadian Postum Cereal Co., Limited
Head Office: 45 Front St. E. - Toronto
Factory: Windsor, Ontario

CASTORIA For Infants and Children.
In Use For Over 30 Years
Bears the Signature of Chas. H. Fletcher

NOT A MOVE TOWARDS LEAGUE MEMBERSHIP

President Harding Makes Explanation on Participation in World Court at Associated Press Luncheon

NEW YORK, April 24.—Participation by the United States in the world court as proposed by the United States administration, President Harding declared at the annual luncheon of members of the Associated Press here today, would be "in harmony with party pledges, candidatorial promises and American aspirations," and would not be an entry into the League of Nations "by the side door, the back door or the cellar door."

"Excessive friends," of the League, the President declared, have beclouded the situation by an unwarranted assumption that the proposal is a move toward membership in the League while, he added, the irreconcilable opponents of the League have also beclouded the question with the assumption that entanglements with Europe would unavoidably follow. The fear of entanglements, the President dismissed with the blunt declaration that if the Senate were to consent to any his administration would not complete ratification of such a proposal and would thereby prevent it from becoming effective.

Without Risks

Reiterating his conviction that the United States could participate in the world court without assuming risks which its opponents point out, President Harding at the same time declared definitely that he has no intention of moving toward the League of Nations by his support of the world court.

"In compliance with its pledges," he said, "the administration definitely and decisively put aside all thought of the United States entering the League of Nations. It does not propose to enter now by the side door, the back door or the cellar door. I have no unseemly comment to offer on the League. If it is serving the old world helpfully, more power to it. But it is not for us. The Senate has so declared, the executive has so declared, the people have so declared. Nothing could be more decisively stamped with finality."

Gives League Credit

Mr. Harding gave the League credit for making possible the establishment of the international court. Efforts to form such an organization previously had failed, he said, because no agreement had been possible over the method of electing judges.

"The existence of the League of Nations," he declared, "offered a solution. Almost all the member nations had signed a protocol establishing the court. The members of the council, in which the larger powers have permanent representation, afforded one voting body with a veto on the members of the assembly consisting of representatives of all the nations and member nations of the assembly could have a vote on the large powers represented in the council. Here was a device for election of judges which removed the heretofore unsolvable problem of a satisfactory means of selecting them."

Sensing one of the principal arguments to be used by opponents of the administration proposal, the claim of the United States would be placed at a disadvantage in the election of judges to the court through the disparity in the national voting power in the League assembly, the President said. He frankly recognized this as a "political bugbear," but added that, inasmuch as no nation could have more than one judge, it was less of an objection than when applied to the League itself.

British Votes

"With her dominions members of the League assembly, the British Empire will have six votes in that branch of the court electorate," Mr. Harding said, "but it has only one in the electorate of the council. In view of the fact that no nation can have more than one judge, it is a less formidable objection than when applied to the League as a super power, dealing with problems likely to abridge a member's national rights. I do not hesitate to say that if other great powers can accept without fear the voting strength of the British dominions, when they are without ties of race to minimize international rivalries and suspicions, we ought, in view of the natural ties of English-speaking kinship, feel ourselves free from danger.

"The perfected court must be a matter of development. I earnestly commend it because it is a great step in the right direction toward the peaceful settlement of justifiable questions, toward the elimination of frictions which lead to war and a surer agency of international justice through the application of law than can be hoped for in arbitration which is influenced by the prejudices of men and the expediency of politics.

Justified Hope

"I have indulged my dream, nay, a justified hope, that out of the encouraged and sustained court might come the fulfilment of larger aspirations. In proof of its utility and a spirit of concord among nations might come that voluntary conference of nations out of which it may be expected a clarification of international law to further assure peace under the law and bring nations that understanding, which is ever the first and best guarantee of peace."

Although the question of a world court formed the burden of the President's address, he also spoke a word for the establishment of a United States merchant marine and deplored the lack of party loyalty and the organization of groups or blocs to serve group interests.

THROWN FROM WAGON

CALGARY, April 24.—Robert C. Thompson, aged fifty, a farmer, was killed yesterday afternoon when he was thrown from the wagon on which he was riding.

TYPHOID EPIDEMIC DRAWS TO CLOSE

TORONTO, April 24.—According to reports received by Dr. J. W. McCullough, provincial health officer of Ontario, the typhoid epidemic at Cochrane, Ont., has practically run its course. During the past few days the daily average of new cases has not been more than one or two, where formerly it was as high as fifteen and twenty. Up to and including Saturday last 781 cases and 38 deaths had been reported.

MOTH BAGS

"Dust No" Garment Bags. Ideal protection for furs and Winter garments.

$2.25 Size for	$1.75
$2.50 Size for	$2.00
$2.75 Size for	$2.25
$3.00 Size for	$2.50

—Drug Dept., Main Floor

Hudson's Bay Company

INCORPORATED A.D. 1670

STORE CLOSES AT ONE O'CLOCK TODAY

Fur Coat Display

Tomorrow we continue our special display of Fur Coats, showing the new models for next season. You are cordially invited.
—2nd Floor

For a Full Day's Business in 4 Hours

Every Item on This Page Below Regular Price. Come Early as We Expect a Big Rush for These Wonderful Values. For Four Hours' Selling Only!

Mill Ends of White Flannelettes 23c Per Yard

400 yards of White Flannelette, in a nice heavy weight and soft finish. This is a flannelette that will wash and wear well. They are mill ends, and come in lengths from 1½ to 5 yards. Buy all your requirements now at the special price. Per yard 23c

Plate Doilies, 5c Each

These Plate Doilies come in both plain and fancy lace centres, with Teneriffe lace edges; 8 inches in diameter; very popular at the present time for finishing ends of scarfs, also for making into centrepieces. This morning's special, each 5c

Misses' Flannel Sports Dresses Special This Morning, $10.95

Most becoming little Frocks of broadcloth flannel, tailored in straight line and slightly flaring models, with Peter Pan and roll collars as well as square necks. Collars and cuffs are faced with contrasting colored material, neatly trimmed with braid; finished at waist line with girdle of self material. Choose from sand, fawn, bittersweet, Nubian, China blue and green. Special for this morning $10.95
—2nd Floor

Trimmed Hats Specially Priced at $7.50

Choose your new Spring Hat from this group specially selected for this morning's shoppers. Included are turbans, poke bonnets and smart sailors in new shapes and new colors. They are simply but effectively trimmed with clusters of fruit, flowers and novelty ornaments. Specially priced at $7.50
—2nd Floor

Sateen Underskirts and Bloomers, $1

Underskirts of good quality English Sateen, narrow accordion pleated frill and elastic fitted waist band. Choice of saxe, rose, henna and paddy. Misses' English Sateen Bloomers with wide gusset, elastic at waist and knee. Shades of flesh, saxe, rose, mauve and navy. Special this morning $1.00
—2nd Floor

Grocery Specials

Economies in Pantry Supplies

Holsum Brand Catsup, pure and appetizing. Special, per bottle .... 29¢

Windsor Salt for kitchen and dairy. Special, 2 bags for .... 25¢

California Seedless Raisins, in bulk. Special, 3 lbs., 40¢

Edwards' Pure Pork Sausages, truly appetizing. Special, per lb. .... 25¢

"Seal of Quality" Water Glass Egg Preserver. Special, per tin .... 21¢

Red Arrow Brand Cream Crackers, large packages. Special, each .... 21¢

Pure New Zealand Honey, pint jars. Special .... 38¢

California Sunkist Navel Oranges, size 288. Special, 2 doz. for .... 55¢

Luxura Satin Gloss Confectionery, 1-lb. tins. Regular 50c. Special .... 40¢

—Lower Main Floor

H. B. Co.'s Special Simnel Cake

A delicious fruit cake with almond paste top and centre. Neatly decorated and only the very best of ingredients used. Excellent keeping qualities. A cake we can recommend. 100 for this morning

75c

—4th Floor

Money-Saving Specials in the Hardware Department

50 Tins of Ivory and Gloss White Enamel; ½-pint size. Value 65c. Special for .... 49¢

200 Combination Can and Milk Bottle Openers. Value 39c for .... 25¢

Value 25c for .... 19¢

100 Padlocks, Miller manufacture. Value 75c for .... 50¢

Combination Pliers, 6-inch. Value 25c for .... 19¢

Household Screwdrivers. Value 29c for .... 25¢

100 Tack Hammers. Value 19c for 15¢

Saw Edge Bread Knives, with aluminum handles. Value $1.35 for $1.00

200 "Mark Cross" Safety Razors, complete with blade, each .... 5¢

Tinware Special

Choose three of any of the following articles—9-inch pie plates, 9-inch layer cake tins with bottom cutters, bread tins with wired rims, 4-piece patty tins, 6-piece patty tins .... 3 for 39¢
—Lower Main Floor

Corsets and Brassieres At Special Low Prices

Corsets, Special, $1.00

Corsets of good strong quality coutil, semi-elastic top; others in medium bust line; pink or white. Sizes 20 to 26. Special $1.00

Corsets, Special, $1.98

Corsets of excellent quality coutil, high, medium and low bust lines; also a few sports models, with elastic inserts; splendid value; white only. Value $2.25 to $2.75. Special $1.98

Brassieres, Special, 59c

Bandeau Brassieres in good granite cloth and novelty batiste; front and back fastening; pink or white. Sizes 32 to 44. Special 59c

Brassieres, Special, 98c

Bandeau or Full Fashioned Brassieres, made of novelty batiste, treco or sterling cloth; back and front fastening; in flesh or white. Value $1.25. Special 98c

Cups and Saucers 6 for 90c

50 Dozen Plain White China Cups and Saucers, breakfast size, tall shape. Not too heavy. This morning's special, 6 for .... 90¢
—Lower Main Floor

Toy Specials for This Morning

100 Assorted Boxed Games. Values to 50c for .... 25¢

100 Toy Elephants, strongly made from papier mache. Value 50c for .... 25¢

Toy Horses, value 15c for .... 10¢

Celluloid Dolls, value 25c for .... 10¢

100 Play Balls. Last season's tennis balls—will outlast any other kind. Special .... 25¢

—Lower Main Floor

Women's Silk Gloves Specially Priced for This Morning

Women's Silk Gloves, with fancy embroidered points and two dome fasteners, of good wearing quality, with double finger tips, in black or white only. Sizes 6 and 6½. Value $1.50. Special, per pair, at

$1.15

56-Inch Worsted Suiting, $2.25 a Yard

Clerical Grey Worsted Suiting, in plain, herringbone or pinhead weave. This is an exceptionally fine suiting, and very suitable for women's and misses' coats, suits or separate skirts; 56 inches wide. This morning's special, per yard $2.25

Specials From the Notion Counter

200 Yards Sewing Cotton

Coats' 200 Yards Sewing Cotton, in black or white; in all sizes. Extra special at, per doz .... 79¢

String Bags

String Shopping Bags, of good quality with strong handles. Special at, each .... 5¢

Hair Nets

Real Human Hair Nets, in Hudson's Bay make and Princess Pat, in cap and fringe shape, in colors of browns, black, blonde, auburn and white. Special at .... 3 for 25¢

Special in Veils

Women's Veils with fancy embroidered scroll designs, in blue, henna, red, also plain in black, navy and brown. Values to $1.25. Special, each at 79c

Women's Silk Hose at $1.25 a Pair

Women's Fine Quality Silk Hose, with plain or elastic rib tops, in black, white, brown, navy, camel; slightly imperfect. Sizes 8½ to 10. Special, per pair,

$1.25

—Main Floor

Suit and Coat Buttons At Half Price

A good assortment of buttons suitable for suits, in plain or fancy shapes, in colors of green, brown, grey, saxe, henna, fawn, navy, taupe; some are two-toned celluloid, others plain colors.

Small size, value 50c. This morning, doz., 18¢

Medium size, value 50c. This morning at, doz. .... 25¢

Large size, value 95c. This morning, doz., 50¢

100 Pairs of Boys' Khaki Bloomers $1.00 Pair

Made from wear-resisting khaki denim, with seams strongly stitched; cut in good roomy fitting style, with belt loops and buckle fastener at knee. Buy two or more pairs at this special low price. Sizes 8 to 15 years. Wonderful value. This morning, per pair $1.00
—Main Floor

Men's Khaki Pants at $1.95

Comfortably Fitting Pants, made from strong durable khaki denim, all seams double stitched, five strong pockets, belt loops and cuff bottoms. Sizes 30 to 44. This morning's special, per pair $1.95
—Main Floor

300 Yards Curtain Scrims at 15c a Yard

Fine Quality Tape Edge Curtain Scrims, of nice even weave, in white, cream and ecru; 36 inches wide. Remarkable value at the special price of, per yard 15c

No Phone Orders, Please.

—3rd Floor

Half-Price Sale of Women's Stylish Lace Boots

There are several different styles to select from, in black kid, black calf and brown calf. All high cut lace boots, with Cuban or military heels. Sizes 3 to 6. Extraordinary value this morning, per pair $3.50
—Main Floor

Women's Leather Belts and Novelty Girdles 85c Each

Women's Leather Belts

In white suede, black patent, batik coloring, white plated colors and colored suedes. From 32 to 42-inch long. Values to $1.25. This morning, each 85c

Women's Girdles

Leather with metal rings or all-leather, in colors of mauve, tan, grey, heather, red and brown. Values to $1.50. This morning 85c
—Main Floor

Three Big Specials in the Furniture Dept.

Chest of Drawers, $9.95

A Large Chest of Drawers with low back, three large drawers; finished in fumed. Special $9.95

Fumed Finish Dressers at $14.95

A Dresser with British plate mirror, three large drawers; well made and finished in fumed. Special $14.95

Drop Leaf Tables, $7.95

A Large Drop-Leaf Table with 42-inch top, gate legs, three-ply top; finished in fumed. Special $7.95

Hudsonia Notepaper, 25c Per Packet

An excellent quality Linen Notepaper, made specially for Hudson's Bay Company. Value 35c packet. Special this morning 25c
—Main Floor

Ribbons

Silk Taffeta and Satin Ribbons, in ¼-inch, ¾-inch, 1-inch and 1½-inch widths, in colors of navy, red, brown, maize, sky and pink, also in striped designs. Values to 20c. Special at, per yard 5c
—Main Floor

Social Events

At James Bay Hotel

The following guests have recently registered at the James Bay Hotel: Mr. M. B. Tribe, Courtenay, V.I.; Col. and Mrs. Messiter, Newgate, B.C.; Mr. and Mrs. H. C. Harvey, Seattle, Wash.; Miss K. V. Fletcher, Penticton, B.C.; Mr. F. V. Simonds, Boston, Mass.; Mr. G. H. Lygon-Murry, British Consulate, Seattle, Wash.; Mrs. Jackson, Mr. H. Mackenzie, Mr. J. D. Mackenzie, Duncan, B.C.; Capt. and Mrs. Barff and son, Grand Forks, B.C.; Mrs. J. Lamb, Vancouver; Mr. F. H. Taylor, London, Eng.; Mr. D. M. Goodall, Capt. R. Le Fleming, Capt. S. H. Crawford, Dr. and Mrs. Forsyth and family, Hong Kong; Miss J. Robertson, John Cromarty, Shanghai.

* * *

To Attend Meeting

Several members of the I.O.D.E. left Victoria yesterday to attend the Provincial Chapter annual meeting in Vancouver. Among those who left were Mrs. Albert F. Griffiths, Mrs. H. P. Hodges, Mrs. David Miller, Mrs. H. M. Hall, Mrs. Catterall, Mrs. J. D. Gordon, Miss Leitch.

* * *

Entertained Bridge Club

Mrs. D. S. Hobbis entertained the members of the Bridge Club at her home on Leonard Street on Saturday afternoon. Those attending were Miss Morley, Mrs. Kirk, Mrs. Lillie, Mrs. McIntosh, Mrs. Power, Mrs. Morley and Mrs. Geake. Mrs. Kirk was the winner of the prize.

* * *

Mr. Bowser Improving

Mr. W. J. Boweer, K.C., who underwent a minor operation last Saturday morning, is progressing favorably, and will probably return to his home at the end of the week.

* * *

Go to Lethbridge

Mr. and Mrs. H. S. Young, late of Wycliffe, B.C., have gone to live in Lethbridge, Alta. Mr. Young has accepted a position in the Y.M.C.A.

* * *

Receive Congratulations

Mr. and Mrs. H. C. V. Macdowall are receiving congratulations on the birth of a daughter, born yesterday morning.

* * *

Returned From England

Mr. and Mrs. E. P. Ashe, of Albert Head, have returned after a four months' visit with relatives in England.

* * *

Visits Parents

Mrs. A. I. Taylor, of Victoria, is visiting her parents, Mr. and Mrs. H. H. Parker, of Vancouver.

* * *

Vancouver Visitor

Miss Mae Clarke, of Vancouver, has arrived in the Capital and is visiting Miss Ruby Dimmock, of this city.

NANAIMO

Bid Farewell to Mrs. Haskell

Mesdames Irving, Bearce and George Roskow entertained a number of friends at Nanoose Bay recently in honor of Mrs. E. W. Haskell, who has left to take up her residence in Montreal. The hostesses presided at the prettily decorated tea tables. The guests assembled to bid farewell to Mrs. Haskell included Mrs. Williams, Mrs. J. T. Williams, Mrs. Harry Marks, Mrs. Alex. McKenzie, Mrs. F. Beaudette, Mrs. W. Voltz, Mrs. Cughan, Mrs. McGarrigle, Mrs. Schell and Mrs. W. Marriott.

* * *

Home From California

Mr. and Mrs. J. R. McKenzie, of Kennedy Street, have returned from Oakland, Cal., where they visited Mrs. McKenzie's sister, Mrs. Browning, who has been seriously ill, but who has so far recovered as to be out of danger.

* * *

Returns From Cumberland

Mrs. N. Coundley returned home yesterday from a two weeks' visit to her daughter, Mrs. C. H. Grant, of Cumberland.

* * *

Return From Sound Cities

Mr. and Mrs. Wm. Mortlock returned on Saturday after visiting the various Sound cities.

* * *

Visited Relatives

Mr. and Mrs. H. Humber returned Saturday evening from a visit of several days with relatives in Vancouver.

* * *

Visited in Victoria

Mrs. A. T. Norris has returned from a visit to friends in Victoria.

ALBERT HEAD

Visits His Daughter

Judge Cumberland, of Brandon, Manitoba, is visiting his daughter, Mrs. Alan Georgeson, at her home in Albert Head.

* * *

Leaves for Sidney

The many friends of Capt. and Mrs. G. P. Ashe will be sorry to hear that they have left Albert Head for Sidney, where they will reside.

* * *

Returns From Vancouver

Miss Norah Higgs has returned from Vancouver on a fortnight's holiday with her parents, Mr. and Mrs. F. F. Higgs, at Albert Head.

LANGFORD

Honors Son's Birthday

Mrs. H. A. Ismay, of Aldins Road, entertained at a delightful children's party Tuesday afternoon in honor of her son Billy's fifth birthday. All kinds of games and races were enjoyed by the young guests, while the pretty birthday cake with candles decorated the tea table.

* * *

Picnic Hostess

Mrs. R. B. Heron, of Helmcken Road, was hostess at a delightful picnic this afternoon in honor of her little daughter Alice's eighth birthday. The merry party proceeded by boat to one of the pretty islands of Esquimalt Harbor. Rowing and sailing proved popular pastimes.

* * *

Returns Home

Mrs. H. A. Hincks, who has been visiting Mrs. A. F. Grant, "The Glen," Thetis Lake Road, for a few days, has returned to her home at Langford.

ARRANGE FOR SILVER TEA

At a well attended educational meeting of the Women's Progressive Conservative Club, held at the Balmoral Hotel last evening, Mrs. Frank Marshall was unanimously elected secretary, and Mrs. R. J. Sinnott was elected representative to the Central Executive.

It was arranged to hold a silver tea at the Balmoral Hotel on Wednesday, May 2, from 3 to 6, when a fine musical programme is being arranged. There will also be bridge, five hundred and other popular forms of entertainment.

Business being concluded, a very interesting and instructive address was given last night by Mrs. Coady-Johnson on the influence of moving pictures on the children of our schools. A letter was sent to Mrs. A. Gibson hoping for a speedy recovery from her recent illness. The meeting concluded with singing the National Anthem.

The Coughs And Colds Of Children

Only the mother knows how hard it is to keep the children from taking cold, they will get overheated and cool off too suddenly, get their feet wet, kick off the clothes at night, and do a dozen and one things the mother can't prevent.

A great many mothers are now giving their children

DR. WOOD'S
NORWAY PINE SYRUP

It is pleasant and nice for them to take and relieves the cough or cold in a very short time.

Mrs. J. Wilson, Portage la Prairie, Man., writes:—"I have used Dr. Wood's Norway Pine Syrup for my five children. My little girl, two years old, had a very bad cold last Winter, which I thought was croup. I had some "Dr. Wood's" in the house so gave it to her and she was fine the next day; also my baby, three months old, had a bad cold and I gave it to him. It cuts and brings up the phlegm, and is the best cough medicine I ever used."

Price 35c and 60c a bottle; put up only by The T. Milburn Co., Limited, Toronto, Ont. (Advt.)

Interesting Values in Black Satin Pumps, $5

The marked vogue of satin and the superior quality of these slippers, make this a really remarkable opportunity.
Pretty one-strap styles, with Cuban or flat covered heels.
A pair $5.00

MUNDAY'S
1115 Government Street
The British Boot Shop

PAINTING

Paperhanging, Decorating of the HIGHEST CLASS

Only the highest quality materials are used in my work, and these are brought to each job intact in their original containers. By intrusting your work to me you are assured of best materials and highest class of workmanship.

Estimates Free on Application to

H. BURNS
1919 Davie St. Phone 5377R

"You Can Do It Better With Gas"

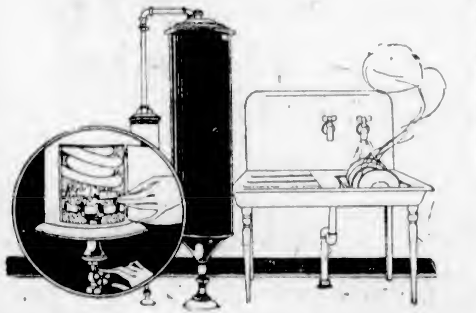

Flowing Hot Water
Have It at Your Faucets

By equipping your home with a Gas Water Heater (Circulating Type) you can have flowing hot water throughout your house.

Think of the convenience—plenty of hot water for lavatory, bath, kitchen and laundry without the trouble of having to heat it on the range.

The Circulating Gas Water Heater is here sketched. An inexpensive heater worth inquiring about.

GAS DEPARTMENT
B.C. Electric
Showrooms, Langley Street Phone 123

We Guarantee All Our Work

When you give us your orders you not only assist a local industry established for the sole purpose of giving employment to disabled soldiers, but you also receive full value for your money. We do woodwork of all descriptions, picture framing, furniture repairing, basket making, chair recaning, grass chair repairing, etc.

BE PRACTICAL—GIVE US YOUR ORDERS TODAY

The Red + Cross Workshop
584 Johnson Street (Just Below Gov't St.) Phone 2169

Lady Baden-Powell Addresses Guides on Empress Hotel Lawn

—Photo by Pocock

Chief Guide Conveys Message of Princess Mary to Local Guides Sitting on Grass in a Semi-Circle About Her

In the forefront members of the local organization are shown, while to the left others are seated, with the Brownies in the front rows. Lady Baden-Powell appears in the centre of the group, with staff officers grouped about the massed flags to her right.

THIRD BRIDESMAID TO PRINCESS MARY TO WED

Lady Rachael Cavendish, Daughter of Duke of Devonshire, to Marry Hon. James Gray Stuart

LONDON, April 24.—It is officially announced that Lady Rachel Cavendish, fourth daughter of the Duke of Devonshire, is bethrother to the Hon. James Gray Stuart, third son of the Earl of Moray.

Lady Rachel Cavendish is the third bridesmaid for Princess Mary whose engagement has been announced since the wedding of the Princess to Viscount Lascelles. The other attendants of the Princess who are shortly to be married are Lady Elizabeth Bowes-Lyon, who on Thursday will wed the Duke of York, and Lady Virginia Mary Cambridge, daughter of the Marquis of Cambridge, who is to become the wife of the Marquis of Worcester.

Lady Rachel Cavendish is 21 years old.

The Hon. James Gray Stuart is a captain of the Royal Scots, and an equerry-in-waiting to the Prince of Wales. He is 25 years old, and served during the European war from 1914 to 1917, and was mentioned in dispatches and awarded the Military Cross with bar.

HAND MADE RUGS ARE ON SHOW AT WOMEN'S INSTITUTE STALL

The Women's Institute Exchange, situated on the second floor of the Hudson's Bay Store, is showing a wide display of hand-made rugs, which for the beauty of their coloring and design, have been greatly admired by purchasers.

The work of this stall is one that fills a pressing need and provides a market for hand-made articles at reasonable prices. Through the courtesy of the Hudson's Bay Store the Institute has been allotted space in the departmental store for the stall, and it is the hope of the members that the women of Victoria will give the sponsors their support and thus encourage home industry and handicraft.

ESQUIMALT CHAPTER, I.O.D.E.

Everything promises that the silver tea and sale of home-cooking, candy, etc., which is being held today at the residence of Mrs. A. R. Wolfenden, 622 Head Street, under the auspices of the Esquimalt Chapter, I. O. D. E., will be well attended and a most enjoyable function. A pleasing programme of music and dancing will be provided by the following pupils of Mrs. Walsh Nasmith: Mrs. Homer, Misses Eileen Bennett, Annie Jalland, Vivian Moggey, Agnes Carne, Hilda Pottinger. Two pupils of the B. C. Dramatic School will give recitations. Piano solos will be given by Miss Vivian Moggey and Master Donald Adams. Miss Rosemary Nasmith, a pupil of Mrs. Wendell Shaw, will appear in several graceful dances.

G. A. U. V. CONCERT

Another of the popular smokers for which the G. A. U. V. is becoming famous was held in the club quarters on Saturday evening. Comrade R. Wilson officiated as chairman and was assisted in the preparation of the successful programme presented by the energetic secretary, A. C. Howard. Mr. C. Wade presided at the piano and Mr. V. Smith rendered some excellent numbers on the violin. Among the contributions were those of Comrades Landy, whose wonderful performance with the spoons drew wholehearted applause; Pearson, Worth, Ramsay and Petch, the last-mentioned receiving enthusiastic applause for his songs. Comrade A. C. Howard rendered, in his own inimitable style, two popular Irish numbers which were vociferously encored, and the singing of the National Anthem brought a most successful evening to a close.

The management of the club intend to make these Saturday concerts a feature of the club's activities, in view of the spirit of comradeship which is being engendered.

C.P.R. CLOSING BALL

Popular Hosts Will Give Final Dance of Season Tomorrow

The musical programme for the C.P.R. closing ball promises to be the best of the season, such favorites as "Carolina Mammy," "Mellow Moon," "Oh, Harold, I Stutter," "Longing for You," "After Every Party," "Cats' Whiskers," "Rendezvous," "Persian Market," "Save the Last Waltz for Me," "Wooden Soldiers," "Mr. Gallagher and Mr. Shean," etc., will be presented by Prof. Ozard and his orchestra.

The C.P.R. Club dance committee intends to hold a flannel dance on the first Thursday in June, for which club members and patrons have made special request.

ASKS SUPPORT FOR QUEEN

Kumtuks Club Asks Kiwanians to Lend Support to Former's Candidate in Maytime Frolic Contest

In a rapid-fire sales talk Mrs. May Watkiss, manager of Mrs. H. P. Hodges, the candidate of the Kumtuks Club in the Queen of Clubs contest of the Maytime Frolic, asked the Kiwanis Club, at its weekly luncheon yesterday, for its support in placing Mrs. Hodges at the head of the poll in view of the fact that the Kiwanians had no entry in the competition.

After a two-minute talk, during which Mrs. Watkiss pointed out that the Kumtuks Club intended to use its commission on the sale of the contest votes to aid the children of the Protestant Orphans' Home, the manager smilingly departed, only to return a moment later to announce that radio fans would be able to hear a special broadcasted message from the Kumtuks Club last night if they would listen in.

FIVE HUNDRED TOURNAMENT

A five hundred tournament was held in the Parish Hall at Esquimalt on Monday evening, under the auspices of the Esquimalt Women's Institute. The first prize for ladies was won by Mrs. Parkes. Mr. Jacklin and Mr. Kelly were tied for gentlemen's first prize, Mr. Jacklin ultimately securing the prize.

The consolation prize winners also tied, Mrs. Brooker and Mrs. Elton, Mrs. Brooker receiving the award; Mr. Elton and Mrs. Booth had to decide gentlemen's consolation prize, Mrs. Booth being the winner. Mr. Brooker had charge of the tournament and proved himself very efficient.

The members and their friends sat down to a sumptuous repast served by Mrs. Brooker, Mrs. Kelly, Mrs. Elton and Mrs. Lockley.

WEDDINGS

Sneddon-Smith

The Douglas Street Baptist Church was the scene of a pretty wedding on Saturday evening last, when Miss Rose Smith, second daughter of Mr. and Mrs. G. Smith, 525 Kelvin Road, was united in marriage to Mr. Walter Sneddon, of Seattle. Rev. W. H. Redman officiated. The bride looked charming in a navy blue serge suit, with pretty hat to match, and carried a beautiful bouquet of white roses and white carnations. The bride was given away by her father, and was attended by her sister, Miss Ivy Smith, while the groom was supported by Mr. James Brandson. During the signing of the register a duet was well rendered by Miss Elsie Middleton and Miss Maud Parker. The church had been appropriately decorated for the occasion by friends of the bride with ivy, tulips, daffodils and narcissi. After the ceremony the wedding party proceeded to the home of the bride's mother, where a dainty supper was served, and where an enjoyable evening was spent in music and games. Among those present were Mr. and Mrs. G. Smith, Mr. and Mrs. Redman, Mr. and Mrs. Lapp, Mr. and Mrs. T. Appleby, Mr. and Mrs. Baxter, Mrs. Crawford, Mrs. Grant, the Misses Ivy Smith, Kate and Minnie Baxter, Laura and Dorothy Carruthers, Lily Reason, and Messrs. James Brandson, B. Brandson, Harold Nuttall, W. Court, B. Sneddon, Arthur Smith and James Smith.

The young couple were the recipients of many beautiful gifts. A few evenings previous to the wedding thirty-six friends of the bride, from the church, assembled at the home of Mrs. Redman and gave her a "miscellaneous shower."

The first photographic discovery of a comet occurred in 1892.

She Wants All Other Sufferers to Know

That Dodd's Kidney Pills Will Help Relieve Them of Aching Backs

Mrs. Hemeon Praises Dodd's Kidney Pills

SANDY POINT, N.S., April 23.—(Special).—Mrs. I. Hemeon, who lives in this place, is another of that great army of Canadian women who are always ready to say a good word for Dodd's Kidney Pills. Every one of them has a reason. This is what Mrs. Hemeon says: "I had a very weak back which caused me great pain. After taking several boxes of Dodd's Kidney Pills it improved very much and now I am hardly ever troubled at all. I should like other people who suffer with their kidneys to know this."

Dodd's Kidney Pills strengthen the kidneys and put them in shape to do their full work of straining the impurities out of the blood. They have relieved thousands of sufferers all over Canada.

There is no reason why anyone should continue to suffer from kidney complaints, when Dodd's Kidney Pills can be obtained from druggists everywhere at 50c per box. (Advt.)

ILLUSTRATED SONG RECITAL

Carolina Oliphant—Baroness Nairne, Her Life and Songs

Mrs. Mary McCoy Jameson, L. T. C. M., the well-known exponent of Scottish folk song, has prepared an interesting sketch of the life and character of this Scottish poetess. The sketch will be profusely illustrated by handsome lantern views and also interspersed with some of the best known songs of the Baroness, including "The Auld Hoose," "Wi' a Hundred Pipers," "Caller Herrin," "The Land o' the Leal," etc.

In securing material for this sketch Mrs. Jameson is deeply indebted to Mr. C. R. Nairne, of this city, a grandnephew of Baroness Nairne. Mr. Nairne is himself the writer of several songs of merit, one of which Mrs. Jameson will include in her programme.

Mrs. Jameson will be assisted by the following well-known artists: Mr. D. Ogilvie, baritone; Pipe Major Donald Cameron; Mr. Lawton Partington, accompanist; and Mr. A. S. Huxtable, who will display the lantern views.

This entertainment will be given this evening at Knox Church, Stanley Avenue.

The oil tanker Los Angeles passed in from sea yesterday at 12:30 p.m. and went up to Vancouver with a cargo of oil. She came from Port San Luis.

YOUR DAILY SHAVE
Will be quicker, smoother and more economical with a
Valet Auto-Strop Razor
500 shaves guaranteed from every dollar package blades.
See the different styles at
VICTORIA OWL DRUG CO. LTD.
J. C. MacFARLANE, MGR.
DOUGLAS & JOHNSON STS. VICTORIA, B.C.
PHONE 2302

Pantorium Dye Works
MAIN OFF. & WORKS
350 COOK ST.
VICTORIA, B.C.
WE SERVE YOU

Phone 652
And We Will Fix It
COLBERT
PLUMBING & HEATING CO., LTD.
755 Broughton Street
Many Years of Satisfactory Service

SELECTED FIR
MILLWOOD
$4.00 BIG DOUBLE LOAD
See us for quantity discounts
W. L. Morgan Fuel Co.
Largest Dealer in Victoria
Phone 766 656 Yates St.

"More Heat Per Dollar"
WELLINGTON COAL
The coal that SATISFIES, LASTS LONGER and GIVES MORE HEAT.
TRY OUR NUT COAL.
Richard Hall & Sons
Established 1882
1232 Government Street
Phone 83

BRING IN THE BOYS!

We carry a splendid stock of clothing, furnishings, and everything for boys; also for men and children—except the boots and shoes. But we have the stockings and socks.

Arthur Holmes
CLOTHIER
1314 Broad Street Phone 4211

New British Suitings
SUITS
Made to order and guaranteed to fit.
$28
For Men and Women
CHARLIE HOPE
1434 Government St. Phone 2689

Terry's
The Aristocracy of Soda Service

Daily Programme of
Good Music

When it's a question of "Where shall we go?" cast your vote for Terry's, the big, bright refreshment centre. Every afternoon and evening Duo-Art Pianola recitals are held in our tea room, Mr. Harold Bassett, violinist, assisting on Wednesday and Friday evenings, and on Saturday afternoon. On Saturday evening Beattie's Orchestra plays here.

TWO STORES
DOUGLAS AT FORT DOUGLAS AT PANDORA

BUTTERNUT BREAD
Rich as butter, Sweet as a nut!
Phone 764
Or Ask Your Grocer
RENNIE & TAYLOR
Makers of Butternut Bread for Many Years

Velvet ICE CREAM
Known for its purity
(Made in a sanitary factory)
and its velvety smoothness
(We know how)
NORTHWESTERN CREAMERY, LTD.
Phone 1782 1311 Broad Street

WATCHES
Ladies' and Men's Watches at Such Values as Have Hitherto Been Unknown
OUR SPECIALS
Ladies' Filled Gold Bracelet Watch, with 15-jewel Geneva movement, $15.00
Men's Filled Gold Pocket Watch, with 7-jewel Geneva movement......$15.00
All Watches Purchased Here Accompany the Whitney Guarantee
J. M. WHITNEY CO.
Diamond Merchants, Jewelers, Silversmiths Yates Street at Broad

See the New "TUT" Earrings

Vogue says "The long drop earring is correct," and in this new assemblage of King Tut earrings the long drop effect is shown in scores of beautiful designs and colors. Prices from

$1.50 to $6.00

W. H. WILKERSON

"At the Sign of the Big Clock"

Jeweler and Watchmaker New Address: 647 Yates Street

Smart Pumps and Oxfords

Month - End Special at **$2.95**

Here is a tremendous bargain for women—the remaining sizes in some of our most popular lines—every pair to go at this ridiculously low price.

Sayward Building **MUTRIE & SON** One Store Only 1203 Douglas St.

Our Sale Continues

Macey-Abell Co., Ltd.

617-619 VIEW STREET

Watch the Sale

SAM. M. SCOTT

1210 DOUGLAS STREET—TWO DOORS FROM WOOLWORTH'S

Lighting Plants

See us about a Delco for your country home.

SUN ELECTRIC CO.

Phone 1833 643 Yates Street

"Say it with Flowers"

The finest collection of POTTED AND BEDDING PLANTS in the city.

BROWN'S VICTORIA NURSERIES, LTD

618 View Street Phones 1269, 219

USE THE DOUBLE DUTCH HOE

It is like the ordinary Dutch Hoe, but works both back and forward; it cuts the weeds and loosens the soil with minimum of labor; has a rake on back; fitted with extra long handle; is well made. $1.60, and worth more. **R. A. Brown & Co., Douglas and Johnson.**

In every home ~ In every smoker's pocket

MAPLE LEAF MATCHES

Well worth a box 15¢

24

AMBUSHED SCOUTS RUSH ON CHIEF

SIR ROBERT BADEN-POWELL MADE INSPECTION

Chief of Organization Reviews Five Hundred Boys at Beacon Hill Park Yesterday Afternoon

Even the humble slug will be called upon to "do his bit" for Scoutdom if the incident related yesterday afternoon by Sir Robert Baden-Powell is to be emulated in its literal sense. The Chief Scout was speaking to Scouts and Cubs gathered for his inspection at Beacon Hill Park. The moral of his tale was that a Scout cheerfully carries out the most unpleasant duties if they be for the common good or in any way serve mankind.

Two Scouts ware returning home, one the proud possessor of sixpence, earned by the sale of some toys which he had made. The other had also made toys. But his craftsmanship was not so good and they did not sell. They met a fat garden slug in the pathway. After putting it through some Scout manoeuvres, right turning, left turning, right-about facing, they mutually consented that it was a slimy and unpleasant game. They had just about decided to go home when "Sixpence," the owner of the lucre, bethought him of a fresh excitement.

"I bet you sixpence you won't eat that slug!" he challenged.

"Go on! I wouldn't eat it for more'n sixpence!" affirmed the other. Then an act of great heroism loomed in his mind. He thought of some poor Russian refugees whose plight had greatly appealed to his sympathy. And was not the Scout motto "Service for Others." Here was a chance to make sixpence, which he would give to the persecuted refugees.

"He managed a pen'orth!" concluded the Chief Scout, leaving his audience to digest the rest of the story.

Striking Occasion

The Scout rally at Beacon Hill Park was an impressive sight. Fully half an hour before the Chief Scout arrived on the scene, following a short sightseeing drive which he took along the Marine Drive and some of the residential districts in company with Mr. H. Charlesworth, Scouts and Cubs were already running for ambush in the tall broom which covers the historic campus. Seven or eight hundred spectators who rimmed the roped-off enclosure added to the holiday atmosphere induced by bright sunshine and the sight of so many khaki-clad boys hurrying hither and thither wth an air of suppressed excitement.

Everyone clapped when the Chief Scout finally drove up and alighted from the motor except the Scouts for there were strangely, it appeared, none of them present, Mr. H. T. Ravenhill, chairman of the Victoria Scouts' executive, and Mr. G. H. Scarrett, district commissioner, advancing to meet him.

All this time not a Scout was in sight so that the visit for inspection of that body looked anything but inviting. But a signal from the Commissioner's whistle brought the Cubs pouring out of the furze, and in a second they had formed a great circle with the five totem bearers of the different packs in the centre. Sir Robert stopped only long enough to be introduced to the members of the Victoria Scouts' executive, and then proceeded immediately about the work of inspection. The bloodcurdling "Grand Howl" emitted by the Cubs as he stepped into their circle brought a grin of pleasure to the Chief Scout's face, and he pronounced a gratified "Well done!" when the last wail of the eerie note died away.

The Scouts proper broke cover while the Cubs closed in on the chief, and by the time the grand circle was again reformed the various troops were smartly drawn up in fan-shaped lines radiating from the ring. From an inspection of the Cubs Sir Robert proceeded to an inspection of the Scouts, noting every detail of badge and star. He particularly asked at the last to meet any King's Scouts, boys who had passed every possible test.

Presents Flag

The inspection, which occupied three-quarters of an hour, was followed by presentations. A flag given by Mrs. A. D. Muskett to Collegiate School was handed over by the Chief Scout to the standard bearer of this unit. Langford Troop received a bronze statue presented by Major O'Kell for the troop having spent the greatest number of nights in camp; and Victoria West Cubs received the handsome silver cup presented by Jeune Bros. for award to the Pack which spent the greatest number of nights in camp. The Chief Scout had a special word of encouragement to say in each instance as he handed over the prize.

Contrary to expectation, the Chief Scout addressed the boys before they were dismissed, Cubs and Scouts squatting on the ground, listening with close attention while he enunciated the simple formula of Scouting, its simple code of honor, truthfulness, courage and service for others.

First congratulating the boys on their fine showing, the Chief said it was sufficient reward for having come such a long distance from home to find such a sturdy lot of lads. He also thanked the Scout representatives from Up-island points.

"Never mind giving yourself a little bit of discomfort; try and do a good turn for somebody every chance you get," he reiterated.

The boys were reminded of the big Scout jamboree to be held in August, 1924, in England, when boys from Australia, New Zealand, South Africa and India are to gather together.

"Canada must be there. I do hope you will be sure to send over a good team and show them what's what. You will find a lot of Scouts just like yourselves, bare knees, ugly faces, good hearts," invited the Chief amid laughter. The Prince of Wales had been invited by him to "come down and look at the Scouts in camp" on that occasion. Tha Prince had said that he would not only "look in", he would come down and live with them in camp.

Last of all Sir Robert asked the Cubs in Victoria to get into correspondence with the Cubs in England. They could tell them lots about Victoria.

"They think you live among grizzly bears. You can load up your letters with grizzly bears as much as you like, but if you write you will certainly do them a good turn," he said in conclusion.

Three cheers for the King were called by the Chief Scout, and with hats raised on staves Scouts and Cubs gave full vent to their feelings, repeating the demonstration when the District Commissionar called for three cheers for the chief.

The members of the executive who were presented included the chairman, Mr. H. T. Ravenhill; the vice-chairman, Mr. A. R. Sherwood; Mr. Kyrle Symons, Mrs. A. D. Muskett, representing Municipal Chapter, I.O.D.E., Mr. John Wood, Mrs. Bissell, Mrs. Gardiner, Mrs. A. E. Kent and Mr. J. J. Hill, honorary secretary. Others in the group who were presented included Rev. W. Leversedge, scoutmaster from Cumberland, and Rev. Christopher Reed, of Vancouver.

The Scouts, numbering about 200 Wolf Cubs and 300 Scouts, were paraded under general command of the district commissioner, G. H. Scarrett, units being present from several Up-Island points, Cumberland, Galiano Island, Alberni, Parksville and Sidney, as well as from Victoria and immediate district.

In charge of Scoutmasters J. B. Watson and Rev. W. Leversedge respectively, twenty Scouts arrived on Monday evening from Alberni and Cumberland to take part in the rally to the Chief Scout yesterday afternoon at Beacon Hill Park.

Further representatives from Galiano Island, Errington, Parksville and Sidney, to the number of fifty, arrived in Victoria yesterday.

Assistant Scoutmaster J. W. Barr, of Powell River, attended the rally held in Vancouver on Saturday and is now visiting Victoria, being present at the inspection at Beacon Hill.

From Beacon Hill Park, where the inspection concluded about 3:45, Sir Robert went to South Park School, where he addressed a group of Scout officers and the executive of the local organization.

At Duncan Today

Sir Robert and Lady Baden-Powell ara leaving for Duncan early this morning in order to inspect the Scouts and Guides at their new headquarters there. Guides and Scouts from all over the district, with their officers and the local committee, will meet them. In view of the fact that the annual flower show of the King's Daughters takes place at Duncan this afternoon, there will be a larger number of people in the town for the day, and, undoubtedly, although nothing in the way of official recognition of the distinguished visitors' arrival is to be made by the Duncan authorities, there will be quite a small excitement when it is known that the Chief Scout and Chief Guide are in the district. Miss Denny is commissioner of Guides for Duncan and will be in charge of the turnout of Guides.

From Duncan, where they expect to arrive about eleven o'clock, Sir Robert and Lady Baden-Powell are intending to go on to Chemainus to lunch with Mr. Hallett, a cousin of Sir Robert's.

Name Candidates for All Newfoundland Seats

ST. JOHN'S, Nfld., April 24.—Claiming that Ambrose Hearne, sr., government candidate in Ferryland electoral district for the Newfoundland Legislature, was not a naturalized citizen and therefore was ineligible for election, the opposition candidate yesterday filed a formal protest against his nomination. Both the government and opposition parties nominated candidates for all thirty-six seats in the Legislature. Two independents also filed, Bryan Dunfield, in St. John's East, and Dr. William Jones, for Harbor Main. The election date is May 3.

ITALY PLACES MANY OFFICERS ON SHELF

ROME, April 24.—Minister of War Diaz, continuing the plan of retrenchment laid down by Premier Mussolini has placed on the retired list 20,000 officers. The officers retired range from generals to second lieutenants.

RESCUE GIRL FROM AFGHAN BANDITS

Commissioner Will Punish Tribesmen for Murder of Mother and Other Crimes

SIMLA, April 24.—Sir John Maffey, Chief Commissioner for the Northwest provinces, is expected to arrive in Peshawar today with "Molly Ellis," the 15-year-old girl who was recovered from the band of Afghans by whom she was kidnapped.

The commissioner is credited with the intention of punishing the tribesmen responsible for the murder of the girl's mother as well as for other crimes. It is said the murder and the kidnapping were in fulfillment of a vow of vengeance made by the leader of the marauders.

Ducks fly high in clear weather.

HIGH TOWER WILL BE EXHIBITION FEATURE

LONDON, April 24.—London is soon to have an "Eiffel Tower" built of concrete, 600 feet high. It will be erected at Wembly, the seat of the British Empire Exhibition. Although falling short of the height of the Woolworth Building in New York and the Eiffel Tower in Paris, the proposed structure will give visitors to the exhibition a panoramic view of the country for hundreds of square miles.

PHILOCTETES MAKES CARGO SHIP RECORD

SEATTLE, April 24.—The steamship Philocetetes established a new record for freighters upon her arrival here this morning. She made the trip from Yokohama to Seattle in one hour less than 12 days. The ship brought 3,500 tons of cargo for Seattle and British Columbia. Included in this were 1,500 bales of silk.

COMING EVENTS

Annual Reunion—All members of the 15th Overseas Brigade Association are requested to attend a meeting to be held in the Y.M.C.A. Building this evening for the purpose of completing arrangements for the annual reunion. All men who served with any unit of the Fifth Division, C.F.A., are asked to attend.

Rummage Sale—The Victoria Women's Institute will hold a rummage sale on Saturday next at 9 a.m. in a store on Broad Street next to creamery. Members and friends are asked to leave contributions at the store on Thursday, between the hours of 2 and 4 p.m., or they may be left in the Institute rooms, Surrey Block, Yates Street, any day during the week. Donations, however small, will be useful to someone.

Boys' Naval Brigade—The Ladies' Auxiliary to the Boys' Naval Brigade is holding a whist drive at the home of Mrs. Rumsby, 331 Niagara Street, Thursday evening. Prizes will be given and refreshments served, starting at 8:30 sharp. A silver tea will be held the following Thursday at the Sailors' Club, Esquimalt, Mrs. Ranns having kindly donated the hall for that purpose. The proceeds will go towards getting suits for the boys.

Daughters of Pity—On Saturday, April 28, the Daughters of Pity are giving a tea at the Balmoral Hotel, through the kindness of Miss Tully. There will be a candy stall in charge of Miss Lovell, a musical programme in charge of Miss Bannerman, fortune-telling conducted by Mrs. Bland. Mrs. Cassidy will sell flowers. These details were decided upon at the regular monthly meeting of the Order, held on Monday night at Miss McIntyre's home, Trent Street.

Cedar Hill Tennis Club—The social section of the Cedar Hill Tennis Club will hold a Military 500 party on Thursday evening, April 26, in the Parish Hall. This will be the last affair of the social season, and a big attendance is anticipated. Members and friends are asked to be on time. Last week's programme was very enjoyable. The following were the winners for the evening: Highest score, Mrs. Quayle, Mr. Carroll; sealed numbers, Miss P. Knapp, Mr. W. Holmes; consolation, Mrs. Townsend and Mr. Disher.

Competition Tomorrow—The nucleus of a fund for providing a Summer outing for mothers and their children in July, will be formed from the proceeds of a competition for sewing and knitting to be held tomorrow afternoon at 3 o'clock, at the Esquimalt Parish Hall, under the auspices of the Mother's Welcome meeting, and under the charge of the president, Mrs. Booth. Prizes will be awarded the winners of the competition. Home cooking and miscellaneous stalls will be part of the affair, and a musical programme will be carried out. Refreshments will be served.

SIR MICHAEL SADLER'S VISIT

Sir Michael Sadler, Vice-Chancellor of Leeds University, and one of the most distinguished educationists in the British Empire, will address the Canadian Club at a luncheon to be held in the Empress on Saturday evening at 6:30. Sir Michael is one of the eminent group of Old Country visitors who attended the National Educational Congress in Toronto. He is coming West to this city this week.

Stomach Full of Gas Destroys Appetite

If stomach is filled with gas from undigested food, the whole system is poisoned, causing tired, nervous feeling and no appetite. Simple buckthorn bark, glycerine, etc., as mixed in Adlerika, expels gas and poisons almost INSTANTLY and gives you better appetite. Adlerika removes surprising matter from BOTH upper and lower bowel which poisoned stomach. EXCELLENT to guard against appendicitis. Hall & Co., Druggists, 702 Yates Street. (Advt.)

After-Eating Distress

and all forms of stomach trouble, such as gas, pains, acid, sour, burning stomach, are all relieved in two minutes by taking Jo-To. Jo-To sold by all druggists. (Advt.)

Gordon Drysdale LIMITED

1211 DOUGLAS STREET

This Morning's Specials

A Demonstration of Values

29-Inch Spun Silk of excellent quality for making women's blouses, etc., men's shirts, pajamas, etc.; shown in pink and white. Special value at **$1.50** a yard.

36-Inch Black Radium Lace in attractive allover design, an excellent lace for making blouses, trimming evening gowns, afternoon dresses, etc. Special value, **$1.95** a yard.

Silk Gloves Reduced to $1.00 a Pair

Niagara Maid Two Dome Silk Gloves in navy, pongee, mode and white; reduced to **$1.00** a pair.

New Directoire Knickers $1.25 a Pair

Are of excellent quality with reinforced seats and strongly taped seams; shown in shades of saxe, flesh, fawn, white and corn. **$1.25** a pair.

34-Inch Beach Cloth, Special 65c a Yard

A very good basket weave suitable for sports skirts, suits, dresses etc.; colors include peach, mauve, sand, pink, saxe, orange, rose and white. Special **65¢** a yard.

Extra Special in Whitewear

The entire stock of hand-made, hand-embroidered Philippine Undergarments, ON SALE AT ONE-THIRD OFF REGULAR PRICES. Sale Prices are:—

Chemises, reduced to **$1.70** to **$6.35.**

Nightgowns, reduced to **$3.20** to **$9.00.**

This Will Ward Off And Break Up Colds

Just a teaspoonful of Dr. Caldwell's Laxative Syrup Pepsin removes the congestion

THE two ailments that people generally regard as of the least importance are in reality the cause of most serious illness and of the greatest proportion of deaths. They are constipation and common colds. Many doctors believe that colds, tonsilitis, a touch of malaria will cause constipation, instead of constipation being their cause. The fact remains that you seldom have a cold without constipation, due to general congestion. The only way to avoid colds is to keep up your vitality. You usually catch cold in the winter if you are run down. Therefore in cold weather exercise more; eat more fatty foods; drink four to six glasses of water a day; keep the head cool, the feet warm, the bowels open.

You are also less liable to colds if your system is free from the intestinal poisons of constipation, so empty the bowels regularly with a plain vegetable laxative like Dr. Caldwell's Laxative Syrup Pepsin. At the first sign of a cold, at the first few warning sneezes, take a teaspoonful of Laxative Syrup Pepsin and the congestion will be gone in a few hours. Don't wait until the cold has a grip on you. Mr. R. H. Powell, of Gilbert Plains, Man., considers Laxative Syrup Pepsin the best laxative he ever used, and Mrs. Chas. Lewis, of Winnipeg, Man., uses it effectively for all the small ills of her family, such as constipation, biliousness, headaches, dizziness, and to break up fevers and colds.

Dr. Caldwell's Laxative Syrup Pepsin is a scientifically-balanced compound of Egyptian senna with pleasant-tasting aromatics. It is safe to give to infants, and all children like it. Before you again resort to cold remedies containing narcotics try a teaspoonful of Syrup Pepsin. Any druggist will supply you, and the cost is less than a cent a dose.

ANY FAMILY MAY TRY IT FREE

Thousands of parents are asking themselves, "Where can I find a trustworthy laxative that anyone in the family can use when constipated?" I urge you to try my Laxative Syrup Pepsin. I will gladly provide a liberal free sample bottle, sufficient for an adequate test. Write me where to send it. Address Dr. W. B. Caldwell, 23 Caldwell Building, Toronto, Ont. Do it now!

TAKE DR. CALDWELL'S LAXATIVE **SYRUP PEPSIN** *The family remedy*

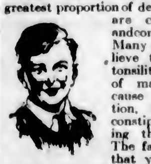

Your Piano and Furniture Worth Shipping

should be well packed, and nearly everyone ships their bedding, china, bric-a-brac anyway. Let us pack your goods for you; no breakage or damage. We use clean, dry material—expert packers.

REMOVERS
SHIPPING
AGENTS
CUSTOMS
BROKERS

DUNCAN STORAGE COMPANY

Warehouses, 516-520 Bastion Square. 522-530 Chancery Lane. Office Phones: 1665 and 1664

Corns Go

The simplest way to end a corn is Blue-jay. Stops the pain instantly. Then the corn loosens and comes out. Made in clear liquid and in thin plasters. The action is the same. At your druggist

Blue=jay

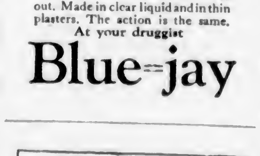

It Rests the Wrist

THE whole body is relaxed, the ironing is done far more quickly, and the end of your ironing finds you with untired arms and wrists, if you iron the *Hotpoint* way. The thumb rest, an exclusive Hotpoint feature, relieves all strain from the wrist, and makes ironing an agreeable duty, rather than a weary task.

For sale by dealers everywhere.

"Made in Canada" by Canadian General Electric Co., Limited

Head Office, - Toronto

PAINT SUPPLY CO.

STORE NEWS

720 YATES ST.

PHONE 1386

BAPCO
PAINT
VARNISH

"Save the Surface and you save all"

LET'S GO A-PAINTING

THIS AFTERNOON

Here Are Some Things You'll Require

Our confidential chat with the Housewife

The Housewife's Corner

Those little tell-tale finger marks on the wall. How well you mothers all know them—yet—where there are kiddies the finger marks nearly always follow. Here's a remedy that most mothers will appreciate. Instead of kalsomining your walls each Spring, do them this year with Satin-Glo. Satin-Glo dries with a lovely satin like finish and finger marks can be washed off as often as required without injury to the surface. It is easy to apply, requires no undercoat and can be used on furniture with equal satisfaction. You can choose from a number of beautiful tints. Price, per tin, from 55¢

FLOWER BOX PAINT

A paint made specially for this purpose in a bright shade of green. Price, per tin .... 35¢

BAPCO PORCH FLOOR PAINT

BAPCO
PORCH FLOOR
PAINT

The porch and steps of your home should be painted every season. They are not only subjected to unusual wear—they are also exposed to all manners of weather. Bapco Porch Floor Paint is made to withstand this extra wear—in fact, it is made for this particular purpose. It is tough and hard-wearing. Sold in slate and grey. Quart tins $1.50

DE LUXE WALL TINTS 75c Pkge.

A high-grade water tint for walls. Dries hard, and will not rub off. Easy to apply. A splendid selection of colors.

BAPCO PURE PAINT

When painting most jobs it pays to use a really high-grade paint, such as Bapco Pure Paint. Durability is built right into it—that is why it gives such efficient protection against ever changing weather conditions.

Yes, it pays and pays well, to put Bapco Pure Paint on your home. Our experts will gladly help you make suitable color selections. Call in and consult them, and ask for a descriptive color card.

BAPCO
PURE
PAINT

IRONITE FLOOR PAINT

An enamel-like finish for floors or linoleum. It is tough, will not chip, does not show heel marks and is not injured by water. Its fine lustrous finish makes it also suitable for finishing furniture or woodwork in the kitchen or bathroom. Colors are pearl grey, lead, golden yellow, dark yellow, maroon, tan, brown, golden brown and orange. Price, per quart tin, $1.50

THE SPORTING WORLD

Slavin Tells Story Of Mining Ventures In Klondike's Boom

Passing of Colonel Boyle, His Partner in Boxing and Mining, Inspires "Old Warhorse" to Tale of Interesting Reminiscences When Rush for Yukon Gold Was at Its Height

COLONEL JOSEPH W. BOYLE, who died in England a few days ago, was at one time partner of Frank Slavin—boxing partner and partner in mining ventures in the days of the Klondike rush. The death of his old partner brought back a host of memories to the veteran fighter, and his story of his association with Boyle which follows, told in his own words, is a story full of human interest and will no doubt be read with especial appreciation by many of The Colonist readers who took part in the memorable rush to the goldfields of the frozen North. Here is Slavin's story:

The passing of Col. Joseph W. Boyle in England on the 14th inst. brings to my memory many interesting instances of the man. He was my partner in boxing and mining from 1897 till 1899. Our first meeting was in New York, in May, 1891. Colonel Boyle, or Joe, as he was then addressed by all the leading sports of New York and Eastern Canada, handled my first fight in America on 16th June, 1891, at Hoboken, New Jersey, across the river from New York. He managed and was a shareholder in this club.

On my next trips to the States, in 1892 and 1894, I always met my friend Joe and his big, good-natured brother, Dave, who I think was one of the strongest men at eating porterhouse steaks or lifting a weight I ever knew, 250 lbs. in weight.

Trip to Canada

On my last trip across to the States from England, in 1896, I met my friend Joe, and we made up a tour-route to take a flying trip through Canada; we left New York on 7th June, 1897, arriving in Montreal next day. We went as far east as Quebec City and as far west as St. Thomas, Ont., and then back to the States, and from New York to San Francisco, thence to Victoria, landing here on the 16th May, 1897, with the intention of taking in the Kootenays and Rossland, but I heard a lot of talk of Juneau and the Alaskan country, and my old friend Seth Chambers, who was in the Occidental Hotel, Yates Street, at that time, told me that many winters they had for safe-keeping as much as forty and fifty thousand dollars' worth of gold dust in the hotel safe, belonging to miners from the Yukon, so Boyle and I made up our minds to make the trip, as I was a practical miner and it was going back to my former profession.

We gave a boxing show here in the old Victoria Theatre (now Spencers' store) on May 24, and showed to a crowded house. From here we took in Nanaimo and Wellington, and sailed north on July 5 on the old steamer Queen, and arrived at Juneau about four days later.

Outfit for Goldfields

Before leaving we bought about a ton of an outfit, including a canvas canoe, from the leading merchants of Victoria; at Juneau we got what mining tools we might require, had our canoe rigged up, and waited for word to come down from Skagway when the White Pass trail would be through. Word came, and we, with 60 other prospective millionaires, left Juneau for the port of Skagway and 16 of the little steamer Russler's passengers, including Boyle and myself and Frank Rafael, a boy Joe was taking with us from 'Frisco. He was a lightweight boxer of some note in the Golden Gate city.

We had engaged a pack train in advance, 21 horses to take our outfit to the lakes on the summit of the White Pass, but we found out there was no way for boats to get through from Summit Lake, so told the pack train driver, "Long Shortie," to dump our goods at Middle Lake and go back to Skagway and get Capt. Moore to send us up 20 men and we would put the trail through to Lake Bennett.

They did so, and we got away from Bennett on August 9, and took our time and landed in Dawson on the 23rd. On our way in we met Billy Sloan, now "Hon.," and his partner just below White Horse Rapids, poling out in a boat with their pile. They told us if we did not have plenty of provisions to last us six months we would leave our bones bleaching on the banks of the river, as supplies were running short in Dawson.

Sulphur Creek Stampede

The day after I got to Dawson the stampede was on to stake on Sulphur Creek. I took it in, got a claim, came back, got a lot in the town of Dawson, built a nice cabin, and Boyle and I went to the A.C. Store and bespoke three outfits for the winter. Colonel Joe made the acquaintance of "Swiftwater Bill" Gates, and he spent a lot of time with him till the 23rd of September (in the meantime he took a lay on 26 below on Bonanza for Rafael and I to work). When they started to pole out to the outside they failed to make the grade by water, and hoofed it over the Dalton trail, getting to Hain's Mission, Alaska, on December 15, and on to San Francisco, New York and Washington, to get the American Government to send in two hundred tons of provisions to the starving miners of Dawson.

As for myself, Boyle and I gave a couple of shows in Dawson before he left, and I put on one after he and "Swiftwater" left town, then I got busy and had a look over the creeks on the Klondike and put a shaft down on the Klondike flat and got a good prospect. I then staked the Slavin-Boyle Concession on November 15 (changed afterwards to Boyle Concession). I applied to the Gold Commissioner for the lease of 10 miles of the Klondike flat, including the timber on it, and he could not grant it, but gave me an application and recommendation to the Interior Department at Ottawa, and a letter to the Hon. Clifford Sifton.

Mushed for Outside

I bought a team of five dogs and left Dawson on December 11 and arrived in Skagway on January 7, 1898, and on to Victoria, where we arrived on the 16th of the same month. I had 10 days' spell here, and sent a wire to Boyle at Woodstock, and had a reply from him in New York. I wired him to meet me at Ottawa on February 2, the day of the opening of the House. He did so.

Delay at Ottawa

We were kept at Ottawa and I did not get away till May 2. No grant to my concession, but the promise that it would be granted, and a letter to Governor Walsh, the first Governor of Yukon Territory. I was forced out, or forced to sell, in the Spring of 1899, as Hon. Sifton's lawyer told me if I did not sell the concession would not be granted. Then, being a novice in Canadian politics, I gave in and turned over to Boyle, Sifton and Hon. Jim Sutherland a patch of the richest gold dredging ground ever worked with dredging boats of 15,000 cubic yards capacity per shift of 24 hours. Four boats now working.

These are the true facts of Boyle's first start in the Klondike mining field.

The last time Col. Boyle and I met was in London in 1916. He had made one trip to Russia. I had a letter from him from Constantinople, Turkey, as late as last October, and the passing of Joseph Whiteside Boyle loses to me and my family many thousands of dollars.

FRANK P. SLAVIN.

BASEBALL TODAY

Tommies From Garrison Will Meet the Sailormen in First Practice Game of Season

Today at 5:30 p.m. the Garrison will play their first outdoor baseball game of the season when they clash with the "boys of navy blue," at the Canteen Grounds. The object of this game is to find out just what material the services can produce, and should the teams show up favorably a team will in all probability be entered in the Commercial Baseball League. The Garrison team will be picked from the following: Bdr. Pauline, Gnr. Boden, Gnr. Wingert, Pte. Coulter, Pte. Moore, Pte. Pepin, Gnr. Weir, Pte. Dontaz, Corpl. Spiers, Pte. Holder, Pte. Russell, and Drvr. Nicholas.

THE BIGGEST CUSTOM TAILORING TRADE

Where Suits Are Made to Measure in Four Days

"In the Semi-ready tailoring shops in Montreal one can see custom tailoring reduced to a science on a swift schedule.

"From any cloth selected, in any style, and to exact measurements, all special order suits are cut and tailored to special order in four days. So that the Semi-ready store in Victoria or in Halifax can figure to the minute when to promise delivery of a suit ordered to special order.

"Hundreds of orders for individual suits come to the Semi-ready shops in a single day, and on the evening of the fourth day the garments are packed in individual boxes and shipped by mail or express.

"We figure on a 15-day delivery on special order suits, though we can cut that down to ten days by a lettergram order," say Mearns & Fuller, who have the only Semi-ready clothes in this city. (Advt.)

Quintette of Real Basketball Champions

The Axioma, of the First Presbyterian Church, winners of the Victoria Junior Girls' Sunday School Championship and the Plimley & Ritchie Silver Cup. Also winners of the Provincial Sunday School Championship and the Henry Birks Silver Cup. Names (from left to right) are: Kathleen Forbes, Etta Hunter, Peggy Watson, Margaret Wilson and Jennie Wilson.

Anderson Unwilling to Take Subscriptions for Tennis Trip Expenses

SYDNEY, Australia, April 24.—J.O. Anderson, the Australian tennis star, has decided not to accept subscriptions to meet the expense of his proposed trip to compete for the international Davis Cup this year, on the ground that the question of expense is a matter for the Australian Lawn Tennis Association to deal with.

Winners in Sunday School Basketball

First Presbyterian Junior Boys, Champions of Their Division in the Local League Series. From Left to Right, They Are: Joe Johnston, Wm. Frizell, Frank Skillings, David Gray and Monty Dunsmore.

GLASS IDOL WINS

LONDON, April 24.—For the second year in succession the Great Metropolitan Handicap, the first long-distance race of note over the flat, and the feature of the opening day at the Epsom Spring meeting, has been won by an outsider, Mrs. Heybourn's five-year-old colt, Glass Idol, starting at 25 to 1 against, winning today by two lengths over Joseph Benson's Sangrail, the winner of this race a year ago, at the outside odds of 20 to 1 against. Sangrail, who started at 100 to 9 against today, finished half a length in front of E. T. J. Rawson's four-year-old Sewing Machine, quoted at 7 to 1 against. Eighteen horses started.

The Great Metropolitan Stakes of 15 sovereigns each, with 600 sovereigns added, is run over a course of about two and a quarter miles.

LEAGUE BASEBALL

AMERICAN

At New York—	R.	H.	E.
Washington	0	5	1
New York	4	9	0

Batteries — Mogridge, Brillheart, Russell, McGrew and Gharrity, Ruel; Jones and Schang.

At Philadelphia—	R.	H.	E.
Boston	3	8	3
Philadelphia	7	9	0

Batteries—Piercy, Fullerton, O'Doul and Devormer; Naylor and Perkins.

At Cleveland—	R.	H.	E.
Detroit	8	12	3
Cleveland	7	6	3

Batteries — Pillette, Francis and Woodall, Bassler; M. Metevier, Shaute, Morton and O'Neill.

At St. Louis—	R.	H.	E.
Chicago	0	4	1
St. Louis	1	8	2

Batteries — Leverette, Woodward and Schalk; Vangilder and Severeid.

NATIONAL

At Brooklyn—	R.	H.	E.
New York	6	8	1
Brooklyn	4	6	1

Batteries—Bloom, Johnson and Snyder; Reuther, Dickerman and Deberry.

At Chicago—	R.	H.	E.
St. Louis	0	2	0
Chicago	3	8	0

Batteries—Haines and Ainsmith; Aldridge and Hartnett.

At Cincinnati—	R.	H.	E.
Pittsburgh	4	9	3
Cincinnati	5	8	1

Batteries—Kunz and Gooch; Luque and Wingo.

At Boston — Boston-Philadelphia game postponed, rain.

COAST

SEATTLE, April 24.—San Francisco won the first game of the series from Seattle today, 5 runs to 1, breaking the winning streak of Harry Gardner, who had won four consecutive contests. Both Orr and Yaryan, Seattle players, were put out of the game by injuries.

	R.	H.	E.
San Francisco	5	11	1
Seattle	1	7	3

Batteries—Geary and Yelle; Gardner and Yaryan.

OAKLAND, April 24.—In one of the slowest games of the season, Salt Lake defeated Oakland here today 4-2. By today's victory the Bees and Vernon have tied for first place in the league's standing.

	R.	H.	E.
Salt Lake	4	8	2
Oakland	2	5	2

Batteries—Coumbe and Peters; Kremer and Thompson.

LOS ANGELES, April 24.—Vernon rallied in the ninth today and took the first game of the series from Sacramento, 4-3. Schinder's homer in the second inning, with one man on base, was responsible for two Vernon runs.

	R.	H.	E.
Sacramento	3	9	0
Vernon	4	6	2

Batteries—Hughes and Koehler; Mey and Hannah.

PORTLAND, Ore., April 24.—The Beavers kept up their winning streak by beating Los Angeles, 3-2, today. The winning run was scored in the ninth on a squeeze bunt by Zelder.

	R.	H.	E.
Los Angeles	2	7	0
Portland	3	9	3

Batteries—Wallace and Daly; Leverenz, Eckert and Byler.

AMERICAN ASSOCIATION

Indianapolis, 2; Columbus, 6.
Louisville, 6; Toledo, 5.
St. Paul, 1; Milwaukee, 2.
Minneapolis, 9; Kansas City, 15.

INTERNATIONAL

Buffalo, 12; Baltimore, 6.
Toronto, 16; Newark, 5.
Syracuse, 8; Reading, 9.
Rochester-Jersey City, rain.

Standing of the Clubs

AMERICAN

	W.	L.	Pct.
Cleveland	6	1	.857
New York	5	2	.714
Philadelphia	4	2	.666
Detroit	4	3	.571
Washington	3	4	.428
St. Louis	2	4	.333
Chicago	1	5	.166
Boston	1	5	.166

NATIONAL

	W.	L.	Pct.
New York	8	1	.888
Chicago	7	1	.875
Philadelphia	2	2	.500
Cincinnati	4	4	.500
Pittsburgh	3	5	.385
Boston	2	4	.333
St. Louis	2	6	.250
Brooklyn	1	6	.157

COAST

	W.	L.	Pct.
Salt Lake	11	8	.578
Vernon	11	8	.578
Sacramento	11	9	.550
Portland	11	9	.550
San Francisco	11	9	.550
Seattle	9	9	.500
Oakland	7	13	.350
Los Angeles	6	12	.333

PUTTING PARALYSIS GETTING EPIDEMIC

Vardon and Ray Latest Victims of Golfing Malady From Which Most of Players Suffer

LONDON, April 24.—Early season golf competitions and the approach of the Walker Cup competitions find the game's ancestral homeland pessimistic over the question of the paucity of British professional golfers while the amateur prospects, considered more difficult, seem equally dark.

The advance guard of the team from the United States which will compete for the Walker Cup has arrived. The team from the United States will meet the Oxford-Cambridge golfing society team at Ryde next Saturday. The British team is composed of E. W. Holderness, Cyril Tolley, R. Wethered, C. Hooman, R. H. De Montmorency, and Ellis Briscowe, Darwin, Gillies, and Mellin.

Women Nearly Won

The early season's competitions have resulted in the discussion of the question of the British golfing talent. Last Saturday a team of leading men was nearly defeated by women players in the annual competition between women and men at Stoke Poges. All the trouble is with putting. Every day the professionals get shorter and shorter in their green shots, and the fear is everywhere expressed that the British game is suffering from a malignant recurrency of the old time malady "putting paralysis."

Last week's competition at Purley has been characterized as the worst exhibition of putting ever seen at a gathering of professionals—one hundred of them. Strong men like Edward Ray, Harry Vardon and James Braid drove straight as arrows down the fairways, and then ignominiously crept up to the cup with puerile putts, measurable in inches or feet. Vardon took four putts on the first green, and Ray needed three for two yards at one hole.

Vancouver Rowing Club Presented With Trophies

VANCOUVER, April 24.—The announcement of the donation of a new four-oar shell by General A. D. McRae, and of trophies for various events in the N. P. A. A. C. and local regattas by Colonel Victor Spencer, W. Fyfe Smith and Eric W. Hamber, featured the smoker held by the Vancouver Rowing Club in its quarters last evening.

The purpose of the smoker was to celebrate the conclusion of a successful rugby season and to inaugurate the Summer rowing campaign.

JOHNNY TAKES IT EASY

TORONTO, April 23.—Johnny Dundee, a junior lightweight champion of the world, was awarded the decision in 12 rounds of boxing with Gene Delmont, of Memphis, here tonight. The bout was far from being a high-class exhibition of boxing, Dundee seemed content to shade his opponent.

SOCCER REFEREES WIND UP BUSINESS

SEASON NOW ENDING HAS BEEN HIGHLY SUCCESSFUL

Harmony Has Reigned Throughout, and Much Good Work Has Been Done by Official Arbiters

The closing business meeting of the Victoria Football Referees' Association for the season 1922-1923 was held last Friday evening at the home of W. J. Pearson, Dalhousie Street. President E. R. Lock occupied the chair. In reviewing the work of the past season it was unanimously conceded to have been the most successful in the history of the association. Complete harmony has reigned between the Referees' Association and the local football association. Very few cases of misconduct of players had been reported, showing that the games have been played very cleanly. Besides senior Saturday league games the referees have officiated at junior and Wednesday league games, and altogether have had a very busy season.

Suitable recognition has been shown Referee Payne by the Oak Bay Athletic Association and private schools in presentations for the interest he has shown in school football, the Referees' Association feeling justly proud of this fact. The referees throughout the season have done good work amongst the juniors.

It is hoped that before next season starts fresh members will be seen in the association, Secretary A. Stokes being always willing to furnish information to any who may wish to handle the whistle. The present membership is far too small, it is asserted.

Several interesting meetings have taken place during the past season, at one of which a presentation was made to W. A. Langton, who left last December for California.

After business was over, music and refreshments were enjoyed, the latter being tastefully served by Mrs. Pearson.

Aemilius Jarvis Sells Racing Schooner Haswell

TORONTO, April 24.—Aemilius Jarvis, vice-commodore of the Royal Canadian Yacht Club of this city, has sold his well-known racing schooner Haswell, for $21,000 to a California yachtsman, who will sail her in the long distance cruising race from Santa Barbara, California, to Honolulu.

The Haswell has been entered by Mr. Jarvis for the New London, Conn., to Bermuda cruising race in June, but the sale may put her out of the race.

Fidelis Basketballers Win Great Renown

The girls in the above picture have won many honors at the game. This year they are winners of the Victoria Senior Girls' Sunday School Championship and Crusaders' Shield. Last year they captured the City and Provincial Junior Championship. From left to right, they are: Norah McGlimpsey, Isabel Crawford, Jeanette McQueen, Phyllis Nunn, Vera McNaughton and Iris Philbrook.

MATTHEWS STOPPED BY FRENCH BANTAM

Mascart Has His Man Helpless in Sixteenth Round and Referee Stops Fight

PARIS, April 24.—The French bantam weight Mascart tonight technically knocked out Billy Matthews in the sixteenth round of what was to have been a 20-round bout.

The French boxer, who during the past six months has been conceded a "comer" by reason of his good work in the ring, won almost all the way.

He punished the Englishman and the referee stopped between the men in the sixteenth round when Matthews was helpless. Matthews, last December, was knocked out by Criqui in the seventeenth round.

Tonight the Englishman held the Frenchman even in the second, third, and fourth rounds, but in other sessions Mascart was his master. After the tenth round Matthews was merely a punching bag for his youthful opponent.

GARRISON BASEBALL

Princess Pats Continue Victorious Career—Look Like Repeating Last Year's Triumph

With their first half of the league schedule completed the P.P.C.L.I. (right) indoor team has never tasted defeat and they look well to repeat last year's success by again winning the Garrison championship. Yesterday they added R.C.A.S.C. to their victims, when they trimmed them by 24 runs, the final score being: P.P.C.L.I. (right) 38, R.C.A.S.C. 14. T. Watt, of the losing team knocked two home runs during the game, and is now tied with Pte. Coulter for the honor of being the Babe Ruth of the Work Point diamond.

Blue winged teals and certain other ducks that breed in North America spend the Winter season in South America.

TEE, FAIRWAY AND GREEN BY "CHICK" EVANS

Making Golf Clubs

The other day George O'Neil flourished an interesting looking document before my eyes. It proved to be the legal manner of setting forth that Walter Andrews was apprenticed for six years to learn the trade of golf club making in all of its branches. There seems to be a certain solemnity and dignity attached to such a document, and I wonder if every British professional has had to undergo such a training. Any man who has done so, I am sure, would be thoroughly proficient in every department of his work.

No doubt there are many golf professionals in this country who do not knows the first principles of golf club making. That is nothing against them now. I remember that, when a boy at Old Edgewater, I used to stand in the caddy yard and look through the screened windows of Harry Turpie's shop at George Turpie making a club head from a block of wood. I am sure there are not many professionals who can do that now; very few of them, indeed, can make a club from start to finish.

I do not, of course, mean to say that no professionals make their clubs nowadays, but the big dealers manufacture what are known as "professional-finished" clubs, and by "pro"-finished clubs are meant those needing only the stamp of the professional to whom they are sold. They are good clubs, and the professional exercises the choice of various styles of heads, and there is economy of money and labor.

Very much less is done in the way of hand-forging clubs now, and in consequence the professional's work, as far as club making is concerned, is rendered much easier. Whereas it formerly required several days to turn out a club, the work is now done in an incredibly short space of time. I do not think that clubs are so frequently broken as in the days of the old gutta ball, and certainly there is less work connected in every way with present day club manufacture.

In those days when I used to look through the windows of the professional's shop at Edgewater I envied the club makers. They, however, were not particularly delighted at being stared at by curious boys, and frequently threw varnish and other loose shop articles at us. We merely dodged the missiles and came back as soon as professional vigilance relaxed. Sometimes as a great favor I was allowed to sandpaper shafts and I also watched the same shafts dry out after the application of water, which is the last process before staining.

I picked up a good many ideas of club making and I learned a great deal, among other things, how to face a club, but I should hate dreadfully to have to hit a ball off the rounded face of my first attempts.

ALL CLEAR FOR BOUT TO DECIDE TITLE

World's Featherweight Championship to Be Contested by Kilbane and Criqui June 2

NEW YORK, April 24.—All obstacles in the path of the world's featherweight boxing championship match between Johnny Kilbane, American holder of the title, and Eugene Criqui, of France, European champion, at the Polo Grounds on June 2, have been eliminated, matchmaker Tom O'Rourke announced tonight after the New York State Athletic Commission had granted a licence to Kilbane.

Kilbane and Criqui, O'Rourke announced, have signed an agreement calling for the winner of the bout to fight Johnny Dundee, of New York, within three months.

WEDNESDAY CRICKET LEAGUE

The Wednesday League is about ready to begin what promises to be one of the most interesting seasons experienced yet. To complete final arrangements for the season a general meeting will be held on Friday evening next, in the Veterans of France rooms, on Douglas Street, at 8 o'clock sharp. All clubs are requested to have representatives in attendance.

CITY AND SUBURBAN

PROBABLE STARTERS FOR TODAY'S BIG EPSOM RACE

Fourteen at Least Will Face Barrier—Re-echo Is Favorite, With Copyright Second Choice

LONDON, April 24.—Sir Ernest Pagel's four-year-old Re-echo, winner of the Cambridgeshire last October, is tonight the favorite for the City and Suburban Handicap, the feature race tomorrow, the closing day of the Epsom Spring meeting.

There will be at least 14 starters. Re-echo was quoted tonight at 9 to 2 against, with J. P. Hornug's five-year-old Copyright as second favorite at 6 to 1. Condover, 8 to 1 against; Sobriquet and Eagle Hawk, 9 to 2 against; Roman Fiddle, 15 to 1 against, Dry Toast, 17 to 1 against; Holy Friar, 2 to 1 against; Granely and Lord Burghley, 2 to 1 against; Royal Bucks and Apron, 66 to 1 against, all taken and offered.

The course of the City and Suburban is about a mile and a quarter. To sweepstakes of 25 sovereigns each is added 1,000 sovereigns, the winner of last year's race receiving 1,179 sovereigns. It was first run in 1851.

HAIL KING WILLOW!

Cricketers Busy Practising in Readiness for Near Approach of First Matches

With Old Sol doing his best to make everyone think it is Summer, the cricketers have been oiling up their bats and getting busy practising for the season's activities. There was a good turn-out at the Jubilee Hospital ground last night for net practice, most of the Victoria and Congregational club members putting in an appearance and taking a turn with bat or ball. On Saturday, the Five C's are having a full practice at the Beacon Hill ground at 2:30. There are still a few vacancies in this club, and all cricketers who turn out on Saturday will be made welcome. The ground is being rapidly brought into good shape and a first-rate pitch will be available as soon as the league matches start.

RUTH COMES THROUGH

NEW YORK, April 24.—Babe Ruth took cognizance of the Presidential presence by rapping out a home run in the last half of the fifth inning of the game between the Yankees and Washington. There was no one on base.

(Additional Sport on Page 13)

FOR 70 years the gentlemen of England have enjoyed the cool, refreshing delight of shaving with Gibbs Cold Cream Shaving Soap. The finest toilet requisite England sends to Canada. Sold in Holder-Bottom nickel cases by druggists.

Gibbs
COLD CREAM
SHAVING SOAP

Made by the creators of Gibbs Noomies—the original Soap Lemons, refreshingly scented and good for the complexion.

If you have any difficulty securing them, write Snider & Bossons, Vancouver

Upside Down!

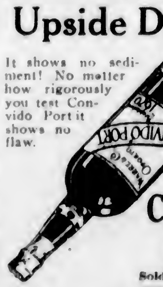

It shows no sediment! No matter how rigorously you test Convido Port it shows no flaw.

Use Convido Port

Sold at All Government Stores.

This advertisement is not published or displayed by the Liquor Control Board or by the Government of British Columbia.

Scotch Flies
For the Cowichan and other rivers. All sizes of trout casts, tapered.
FOX'S 1239 Broad Street

Regular $3 Lacrosse Sticks, $2.25
Johnson at Broad JIM BRYANT Phone 7781
"The House of Service." Gasoline Station

FINAL AWARDS IN SPRING DOG SHOW

PREMIUM LIST OF WINNERS IN VARIOUS CLASSES

Trophies to Be Won Twice in Succession, or Three Times in All—Other Prizes Given

The final awards made in connection with the annual Spring show of the Victoria City Kennel Club, held at the end of the week, include the special premiums and other prizes.

The following trophies have to be won twice in succession, or three times in all, before becoming the property of the winner:

David Spencer's Ltd. Cup, for best Terrier in British Columbia; won by W. Rasmussen's Ch. Osmond Rab; Hudson's Bay Company's Cup, for best Wire Fox Terrier in show; won by J. Pearson's Kerby Challenge; J. W. Creighton Cup, for best Cocker Spaniel; won by J. McGanoran's Patricia Independance; Victoria Daily Times' Cup for best sporting dog; won by W. Wilgress' Rowlands Pathfinder; Weiler Bros.' Trophy, for best non-sporting in British Columbia; won by Dr. Sleeth's Man-o'-War.

The other special premiums had no such condition attaching to them, and were as follows:

Dan Shuttleworth Silver Cup, for best pup bred by exhibitor; won by J. Hetherington's Brookfield Bobby; Mayor Hayward Cup, for best dog owned in Greater Victoria; won by W. Rasmussen's Ch. Osmond Rab; Mrs. Carter Japanese tea service, for best Pomeranian in show; won by Mrs. Dorick's Hillside Mite; Lentz, Ltd., special, for best dog owned by and shown by lady; won by Miss Noble's Borgoi; J. Bartholomew special, for best dog shown by girl; won by Miss Jone's Springer Spaniel; Mrs. Tydesley's special, for best dog shown by boy; won by C. Goodwin's Irish Setter; W. H. Wilkerson special, for best novice dog in show; won by C. Goodwin's Irish Setter; Barnes' Grocery special, for best toy dog owned by V.C.K.C. member; won by Mrs. McCoy's Pekinese; Duncan's Saddlery special, for best sporting dog owned by V.C.K.C. member; won by W. Patterson's English Setter; R. K. Brenchley special, for best non-sporting dog owned by V.C.K.C. member; won by Mrs. McCoy's Pekinese; H. O. Kirkham special, for best puppy owned by V.C.K.C. member; won by A. Carmichael's Bulldog.

Specials for Breeds

The special premiums in connection with each different breed were awarded as follows:

Airdales—H. Kneen trophy, for best in show; won by S. Watter's Kingcrest Bachelor; R. Large $2.50, for best opposite sex; won by J. S. Conlon's High Lady; H. Dodd $2.50, for best puppy; won by Mrs. Netzer's General John Regan; Modern Shoe Co.'s trophy, for best Novice; won by Mrs. McCloy's Sutherland Avenue.

Fox Terriers (Wire) — Hudson's Bay Co.'s Cup, for best bitch in show; won by J. Pearson's Kerby Challenger; Williams and Hart trophy, for best limit class; won by H. Knean's Kerby Wire Boy.

A. McIndoo trophy, for best puppy; won by Mrs. Armstrong's Duke of York.

Fox Terriers (Smooth)—Mrs. J. Dodds, for best in show; won by Mr. Barton's Sir Barton; Dr. Lewis Hall $2.50, for best opposite sex; won by R. Merrit's Temperance Girl; Mrs. Holme's, best puppy, won by J. R. Water's Mike.

Irish Terriers—F. Smith prize, for best bitch; won by P. R. M. Wallis' Ralloo Countess; George Powell trophy, for best dog; won by P.R.M. Wallis' Blecourt Nipantuk.

Sealyham Terriers — Wenger's trophy, for best terrier in show; won by Miss E. G. Saunder's Tinker.

Scottish Terriers—V.C.K.C. trophy, for best in show; won by W. Rassmussen's Ch. Craiglands Heatherbloom; Campbell Drug Company trophy, for best opposite sex; won by W. Rassmussen's Osmond Rab; F. Mann trophy, for best in novice or limit class; won by W. A. McIndoe's Cardross Cora.

West Highland White Terriers—A. McCloy Cup, for best in show; won by Mrs. Hughes' Bonnie White Heather; Scott and Peden prize, for best opposite sex in show; won by Miss Dola Dunsmuir's Sketch of Hatley; H. Dodds' trophy, for best puppy; won by Mrs. Hughes' Bonnie White Heather.

Welsh Terriers—Toggery Shop, for best in show; won by Mrs. Meredith's Rhoda.

Bull Dogs—H. Maynard Silver Spring Brewery trophy, for best in show; won by Dr. Sleeth's Kingsway Man-o'-War; W. Rassmussen prize, for best opposite sex; won by Dr. Sleeth's Burnaby Belle; V.C.K.C. trophy, for best puppy or novice; won by A. G. Carmichael's Pacific White Rascal.

Boston Terriers — Miss Watson $2.50, for best in show; won by F. Wild's Reillin Major; Miss Watson $2.50, for best opposite sex; won by Bert Pritchett's Blossom Reno; J. Meldram $2.50, for best puppy or novice; won by Mrs. McVicker's Tiswilde Man-O'-War.

Alsatians—Sam Scott trophy, for best in show; won by Mrs. Buchanan's Wolfwise; Bowes' Drug Co. prize, for best opposite sex; won by George Kennett's Sleuth.

English Setters—C. Spratt Cup, for best in show; won by R. W. Wilgress' Rowland's Pathfinder; Mrs. Jack Rithet $5, for best opposite sex; won by R. W. Wilgress' Rowlands Pathfinder; W. & J. Wilson prize, for best pup or novice; won by Lady Flo, bred by W. Munsie.

Irish Setters—H. R. Ella prize, for best in show; won by C. A. Goodwin's Killarney Betty; B. C. Hardware Co. prize, for best opposite sex; won by C. A. Goodwin's Killarney Kim; Norris Saddlery Co. prize, for best pup or novice; won by C. A. Goodwin's Killarney Betty.

Gordon Setters — Brackman-Ker Co. 50 pounds of dogmeal, for best in show; won by J. Roger's Queen; Mearns and Fuller $2, for best opposite sex; won by C. Hetherington's Thomas Ferris Rap; Ormond's Ltd. 3 sacks of biscuits, for best puppy or novice; won by J. Rogers's Queen.

Springer Spaniels — Fred Smith prize for best in show; won by Dr. Mason's "Chummie;" Mitchell & Duncan Medal, for best opposite sex; won by H. Jones' Moorland Gypsie; Albany Meat Market prize, for best puppy; won by H. Jones' Nina of Avondale.

Collies—V.C.K.C. $5, for best in show; won by E. J. Mann's Sylfaen Duchess; J. Aaronson prize, for best opposite sex; won by L. J. MacLachlin's Seedley Study; Ramsey's Ltd. prize, for best puppy or novice; won by S. H. Stanley's Sylfaen Commodore; B. C. Saddlery Co. prize, for best limit; won by P. J. MacLachlin's Lochaber Seedley Commission.

Old English Sheep Dogs—Straith's prize, for best in show; won by E. S. Day's Captain Mickey.

Russian Wolfhounds—Slade & Co., for best in show; won by Miss A. O. Noble's Baree.

Retrievers (Wavy)—Mr. Turpel prize, for best in show; won by C. F. Dawson's Western Sport.

Retrievers (Curly) — J. Bryant prize, for best in show; won by H. Shepherd's Kylemore Major; W. A. McIndoe prize, for best opposite sex; won by H. Shepherd's Black Bess.

Labradors — Mrs. Walter Nichol Cup, for best in show; won by Miss E. Beel's Mac of Whitmore.

Pomeranians—J. Angus $2.50 in gold, for best Pomeranian in show; won by Mrs. J. Orrick's Hillside Mite; Mrs. Aubel $2.50, for best opposite sex; won by Mrs. Tooby's Ruby; Copas & Son prize, for best dog pup; won by Mrs. J. Orrick's Winnie; Angus Campbell prize for best bitch pup; won by Mrs. J. Orrick's Winnie; Malkin's Ltd. prize, for best black Pomeranian; won by Mrs. J. Orrick's Winnie; Williams' Drug Co. prize, for best other than black; won by Mrs. J. Orrick's Hillside Mite.

Pekinese—Mrs. Castle $5, for best Pekinese bred by exhibitor; won by Mrs. Cosier's Tien-How; Mrs. Aubel prize, for best in show; won by Mrs. M. H. McCloy's Sutherland Ave. Nu-Tzu; J. M. Whitney prize, for best opposite sex; won by Mrs. M. H. McCoy's Bar-lo of Alderbourne; Mrs. Cowie prize, for best dog pup; won by Mrs. C. M. Castle's Kwai-Kwai, of Shantung. Master's Bakery prize, for best bitch pup; won by Mrs. Cosier's Tien-How.

Chow-Chows — Turner - Beeton prize, for best in show; won by C. Shepherd's Hong Kong Lady.

Griffons — Vancouver Drug Co. prize, for best in show; won by Miss M. E. Carr's Ko-Ko.

Spitz—B. C. Window Bakery prize, for best in show; won by Mrs. Tooby's Quennie II; King Shoe Store prize, for best opposite sex; won by L. Basso's Toby; The Commonwealth prize, for best pup or novice; won by L. Basso's Toby.

Pointers — J. Graham - Graham prize, for best in show; won by E. L. Tait's Don Beverley; Brackman-Ker prize, for best opposite sex; won by W. Millington's Victoria Belle; R. P. Rithet box of cigars, for best dog pup; won by E. W. Burr's Lady Babe; J. N. Harvey prize, for best bitch pup; won by R. A. Cunningham's Lady Zella.

Cocker Spaniels—E. T. B. Hill prize, for best parti-color; won by Mrs. R. White's Quil Ceda Pygmalion; H. Jones prize, for best solid color; won by Sam Jones' "Jones' Princess;" O. Barton prize, for best dog pup; won by C. Hetherington's Brookfield Bobbie; Dr. Garesche prize, for best bitch pup; won by C. Heatherington's Brookfield Queen.

Chesapeakes — Simon Leiser, special, for best in show; won by Master E. Wheeler's Nanaimo Bay.

Cocker Spaniels, solid color—Puppy dogs: 1, Mr. C. Hetherington's Brookfield Bobbie; 2, Dr. Milne's Lord Byng. Novice dogs: 1, Brookfield Bobbie. Limit dogs: 1, Brookfield Bobbie; 2, Mr. Hetherington's Brookfield Blackie. Open dogs: 1, Brookfield Bobbie; 2, Brookfield Blackie. Puppy bitches: 1, Mr. Hetherington's Brookfield Queen. Novice bitches: 1, Mr. Sam Jones' Jones' Princess; 2, Brookfield Queen. Limited bitches: 1, Jones' Princess; 2, Mrs. H. R. Moore's Moore's Cameo. Open bitches: 1, Mr. F. J. McGauvran's Patricia Obo; 2, Jones' Princess.

Cocker Spaniels, parti-color—Puppy dogs: 1, Mr. H. R. Moore's Moore's Ottawa Invader. Limit dogs: 1, Mrs. R. White's Quil Ceda Pygmalion. Open dogs: 1, Quil Ceda Pygmalion; 2, Mrs. F. J. McGauvran's Obo Independence.

Springer Spaniels—Novice class: 1, Mr. A. E. Carter's Biff. Limit dogs: 1, Biff. Open dogs: 1, Dr. Mason's Chummie; 2, Biff; 3, Mr. H. Jones' Moorland Sportsman. Members' dogs: 1, Chummie; 2, Moorland Sportsman; 3, Recruit Puppy bitches: 1, Mr. H. Jones' Nina of Avondale. Open bitches: 1, Mr. H. Jones' Moorland Gypsie; 2, Nina of Avondale Limit bitches: 1, Mr. W. Stacey's Peg-o'-Duncan.

Retrievers, curly coated — Open dogs: 1, Mr. H. Shepherd's Kylemore Major; 2, Mr. Shepherd's Captain McCoy; 3, Mr. Shepherd's Colonel McCoy. Puppy bitches: 1, Mr. Shepherd's Black Bess. Open bitches: 1, Black Bess.

Retrievers, wavy coated—Open dogs: 1, Mr. C. F. Dawson's Western Sport, and Mr. J. Hammond's Hillers Lady.

Labrador Retrievers—Open dogs: 1, Miss E. Beel's Mac of Whitmore; 2, Mr. J. Mainland Dougall's Pup. Open bitches: 1, Mr. E. Stock's Girlie; 2, Mr. Stock's Bessie.

Chesapeakes — Open dogs: 1, Master E. Wheeler's Nanaimo Boy.

Collies, rough—Puppy dogs: 1, Mr. S. H. Stanley's Sylfaen Commander; 2, Mr. E. J. Mann's Sylfaen Commodore; 3, Mr. W. K. McCarter's Uplands Chief. Novice dogs: 1, Sylfaen Commodore; 2, Vic. Limit dogs: 1, Mr. P. J. McLachlin's Lochaber Seedley Commission; 2, Sylfaen Commodore. Open dogs: 1, Lochaber Seedley Commission; 2, Sylfaen Commodore; 3, Mr. J. Thompson's Scottish Chief. Puppy bitches: 1, Mr. E. J. Mann's Sylfaen Duchess. Novice bitches: 1, Sylfaen Duchess; 2, Mrs. W. H. Salt's Salt's Imni Lady Lossie. Limit bitches: 1, Mr. McLachlin's Seedley Study; 2, Sylfaen Duchess; 3, Mr. George Kennett's Sally. Open bitches; 1, Seedley Study; 2, Mrs. C. Steitz's Steiz Kollorca Betty.

English Sheepdogs—Novice dogs: 1, Mr. E. S. Day's Captain Mickey; 2, Mr. W. C. Bliss' Roy. Limit dogs: 1, Mr. G. Kennett's Ow'd Bob; 2, Miss M. G. Douglas' Bob. Open dogs: 1, Mr. A. E. Cornwall's Kipling; 2, Bob.

Alsatians—Open dogs: 1, Mr. Kennett's Sleuth. Open bitches: 1, Mrs. J. Buchanan's Wolfwise.

Russian Wolfhounds—Open dogs: 1, Miss A. O. Noble's Baree. Open bitches: 1, Miss Noble's Fire-Fly.

R.M.A. EXECUTIVE MEETS AT LUNCHEON

Decision Made to Join in Breakfast Meeting on Friday Morning at Chamber of Commerce Rooms

The executive of the Victoria branch of the Retail Merchants' Association of Canada met yesterday noon in the Hudson's Bay dining-room, all members being present except Mr. Porte, who is absent from the city.

The action of the president and secretary respecting sending letters and telegrams on the matters of the provincial board, sales tax, Chinese question and Hunter test case were endorsed.

The meeting authorized the sending of telegrams to the Hon. Charles Stewart, Minister of Immigration, at Ottawa, and Mr. Simon F. Tolmie, M. P. for Victoria, on immigration matters.

Support was extended to the committee conducting the May 24 festivities, and members of the branch are requested to join in the breakfast, which will be given at 8 o'clock on Friday morning, in the Chamber of Commerce dining-room, when details in connection with the celebration will be discussed.

Dutch Scientist to Fill Place of Prof. Einstein

GENEVA, April 24.—The council of the League of Nations has elected the Dutch physicist, Hendrik Lorentz, to membership on the commission on intellectual co-operation. He replaces Professor Albert Einstein, who recently resigned.

The field view of a great telescope is very limited.

COLDS IN THE HEAD INFLUENZA LA GRIPPE
Relieved in a night by
GRIP-FIX
IN CAPSULE FORM
Formula—Aspirin, Phenacetine, Quinine, Salol, Caffein, Cascara and Camphor Monobromate—just what your physician would use.
At all Druggists 35¢ box
THE VANCOUVER DRUG CO., LTD. Special Agents

Marveline Paints
Are good enough for this fellow. Why not you? Sold by
E. B. Marvin & Co.
510 Johnson Street

For Boys! Older Boys! Old Boys!
Hygienic Health Drills; Supervised Gymnastic Work; Fascinating Recreative Games; Exhilarating Shower Baths; Safe, Comfortable Swimming; Happy Social Events; Instructive, Inspiring Talks; Wholesome Good Fellowship; Practical Bible Study; Opportunities for Personal Service; Counsel and Friendship of Trained Leaders.
All at the Y. M. C. A.
The Great Civic Organization

Headaches
Are Usually Due to Constipation
When you are constipated, not enough of Nature's lubricating liquid is produced in the bowel to keep the food waste soft and moving. Doctors prescribe Nujol because it acts like this natural lubricant and thus secures regular bowel movements by Nature's own method—lubrication.
Nujol is a lubricant—not a medicine or laxative—so cannot gripe. Try it today.
Nujol
A LUBRICANT—NOT A LAXATIVE

"Some record for the fleet last month, George! What have you been doing?"
"Just one thing, chief. We kept 'em out of the shop. I tried out Sunoco oils and greases and I'm blamed if they didn't save almost all repairs. Some lubricants, those are. I'll use 'em—from now on!"
SUNOCO

Good lubrication or new parts?
If you use motor trucks in your business, you're interested in anything that will help you reduce operating costs. There's one safe, positive step in the right direction—get acquainted with
SUNOCO
THE DISTILLED OIL
for perfect lubrication. You'll soon learn some interesting facts about the comparative costs of a good lubricant and expensive new metal parts.
You know what oil is supposed to do; and you probably know the results of using poor oil—even though you may not have recognized your oil as the source of those results. We know lubrication, too; and by careful tests we found the best oil—Sunoco. It's a pure lubricant. We know it means more power; time and money saved; more efficient operation. You'll know it, too, when you use Sunoco.
There are six types of Sunoco—all distilled. One of them is best for any car. Ask any Sunoco dealer for booklet, "What's Happening Inside Your Motor?" It will tell you a number of facts you ought to know.
MARSHALL-WELLS-COMPANY
VANCOUVER MOOSE JAW EDMONTON CALGARY WINNIPEG
THESE DEALERS SELL SUNOCO—TALK LUBRICATION WITH THEM
Weiler Auto Supply Co. Victoria, B. C. AND National Motors, Ltd. Victoria, B. C.

DOMINION ROYAL CORD

The test of the steep down grade
CONSIDER the terriffic strain put upon the tire carcass when the brakes grip the wheels and the entire weight of the car, plus its speed, is held by sheer force of friction of the rubber against the road surface.
The absolute dependability of Dominion Tires under such a strain has been established beyond any doubt by thousands of Canadian car owners from Halifax to Victoria. Dominion Tires are not an experiment, but a thoroughly tried and proven product.
When you equip your car with Dominion Tires you have this assurance of dependability under any strain—it is an extra value which adds nothing to the price.
Dominion Royal Cords —with the white strip
Dominion Nobby Tread —the fabric tire
Dominion Tires
Built for Canadian roads

BEECHAM'S PILLS
The Safest and Best Family Medicine

Indigestion
Relieved in Two Minutes With Jo-To
Gas, acid, sour, burning stomach all quickly relieved with Jo-To. Drug stores. (Advt.)

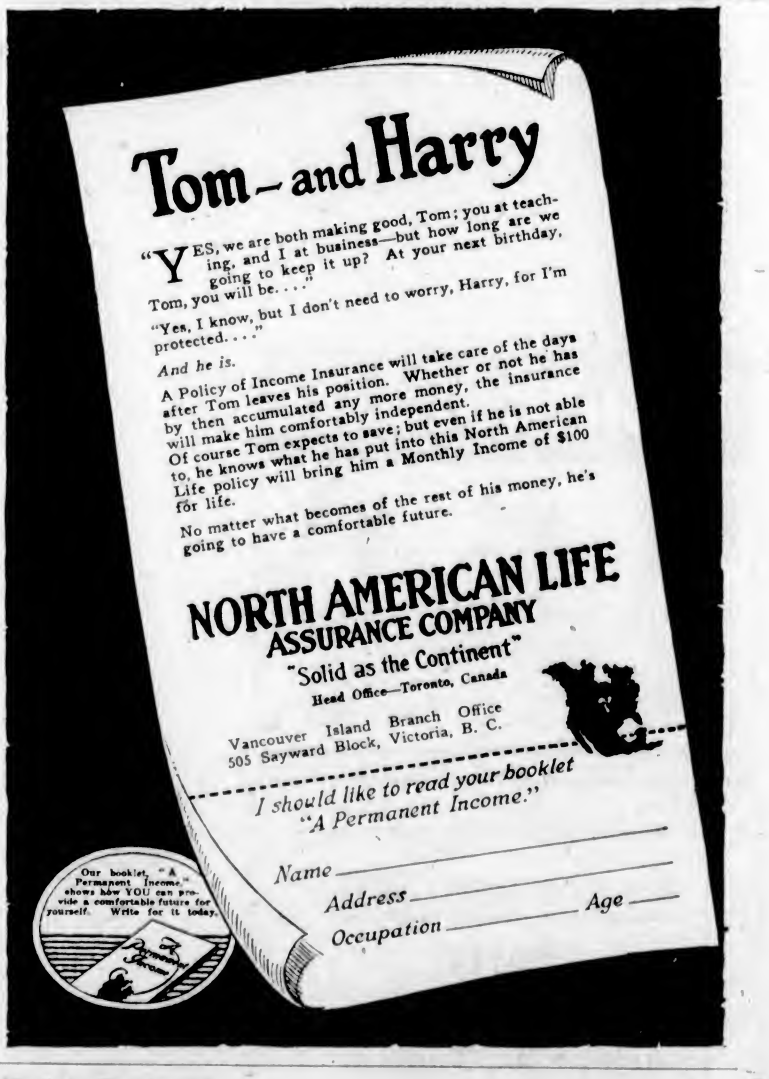

Tom—and Harry
"YES, we are both making good, Tom; you at teaching, and I at business—but how long are we going to keep it up? At your next birthday, Tom, you will be. . . ."
"Yes, I know, but I don't need to worry, Harry, for I'm protected. . . ."
And he is.
A Policy of Income Insurance will take care of the days after Tom leaves his position. Whether or not he has by then accumulated any more money, the insurance will make him comfortably independent.
Of course Tom expects to save; but even if he is not able to, he knows what he has put into this North American Life policy will bring him a Monthly Income of $100 for life.
No matter what becomes of the rest of his money, he's going to have a comfortable future.
NORTH AMERICAN LIFE ASSURANCE COMPANY
"Solid as the Continent"
Head Office—Toronto, Canada
Vancouver Island Branch Office
505 Sayward Block, Victoria, B. C.
I should like to read your booklet "A Permanent Income."
Name
Address Age
Occupation
Our booklet, "A Permanent Income," shows how YOU can provide a comfortable future for yourself. Write for it today.

SMOKE
OLD CHUM
The "Tobacco of Quality"
15¢ per package Also in ½ lb. tins

CAPITOL

Now Showing, the Greatest Film Show on Earth

DOUGLAS FAIRBANKS

IN

"ROBIN HOOD"

"Robin Hood" Starts at 2, 4:20, 6:35, 8:55

Robin Hood and his merry men of Sherwood Forest, Lion Hearted King Richard of England, presented with the magnificent pomp and pageantry of medieval England.

BETTY BALFOUR

England's foremost comedienne and the idol of the Old Country

As 'SQUIBS' the Flower Girl

in the romantic comedy hit

"ME AND MY GAL"

By WELSH-PEARSON

SEE IT AT THE **ROYAL** ALL WEEK

COLUMBIA

TODAY

Dorothy Dalton

—in—

"The Siren Call"

A big human picture of the great Northwest.

Comedy—Educational—Orchestra

Evenings........10¢ and 20¢
Matinee........5¢ and 15¢

DOMINION

ALL WEEK

Gloria Swanson and Theodore Roberts

IN

Prodigal Daughters

UNUSUAL ADDED FEATURES

Special Natural Colored Pictures Showing Parisian Display of Latest Millinery

Also Intimate Pictures of the Late Sarah Bernhardt

Next Week

Pola Negri in "Bella Donna"

TONIGHT

St. Andrew's Cathedral Organ Recital

and by request

"SEVEN WORDS OF CHRIST"

(Father Wood Conducting)

Will Commence at 8:30

Special arrangements made for purchase of tickets at doors.

Dutch Shell Group Acquires Oil Monopoly

LONDON, April 24.—As a result of the purchase of 200,000 tons of oil from the Russian Soviet Government, the Royal Dutch Shell group has acquired a monopoly in the exportation of Russian oil for more than a year, according to a statement given to the London newspapers by a French source. The information adds that the group invited its colleagues in the international consortium to participate in the deal, but that they refused.

SAVE TIMBER AND YOU SAVE SCENERY

That Is What Major C. S. Cowan Told Kiwanians in Urging Fire Protection—Forests Attract Tourists

That an organization which would go on record as favoring the Lineham scheme for developing the tourist trade should wholeheartedly cooperate in preventing fires which would destroy the wonderful timber that was such a scenic attraction was the claim made before the Kiwanis Club yesterday by Major C. S. Cowan, head of the Provincial Government fire protection service, in a short talk on the need for protecting the forests from fire. Last year 700,000,000 feet of timber was burned by forest fires, he pointed out, resulting in an enormous monetary loss.

Carbon dioxide under pressure is used in many of the larger refrigerating plants today instead of ammonia.

The GAME OF LIFE

The First English Super-Picture

BOOKIE JOCKEY HUSSY

ROMANTIC FIGURES OF RACE TRACK AND MUSIC HALL OF ENGLAND IN THE SPORTING DAYS OF 70 YEARS AGO

Smashed all existing Motion Picture Records in England

Greater than "Birth of a Nation," funnier than "Better 'Ole"

ROYAL 5 DAYS STARTING **Tues., May 1**

Dance and 500 Party

at the

Armories, Tonight

1st Canadian Scottish Battalion (16th C.E.F.)

DRIVE YOURSELF

New Cars Phone 1

At the Playhouses

AMUSEMENTS

The Screen

Capitol—Douglas' Fairbanks in "Robin Hood."

Columbia — "The Siren Call," starring Dorothy Dalton.

Dominion—"Prodigal Daughters," featuring Gloria Swanson.

Royal—Betty Balfour in "Me and My Gal."

The Stage

Playhouse—Royal Bride Chapter, I.O.D.E., entertainment Friday and Saturday matinee.

"ME AND MY GAL" IS ENGLISH PRODUCTION

Royal Victoria Theatre Packed to See First Showing of Big English Production—Other Films Booked

Victoria "movie" fans have had at last their wishes gratified, so far as British pictures are concerned, for last night the initial showing of "Me and My Gal," starring England's favorite of the silver sheet, Betty Balfour, was given at the Royal Victoria Theatre before a packed house.

As well as this big British production was the usual Music Lovers' Night programme, rendered by the Royal thirty-piece orchestra under the able direction of Mr. A. Prescott. The overture was from "The Mikado," and the selections from the "Dancing Mistress." Other popular numbers were played which were fully enjoyed by the capacity house.

Betty Balfour, who plays the leading role in "Me and My Gal," is the Mary Pickford of Great Britain. In the British Isles her name is a household word. Pretty, winsome and with natural ability, she brings to the screen all those charms so much admired by motion picture "fans."

Betty Balfour, who takes the part of "Squibs," the flower girl in "Me and My Gal," will certainly win the hearts of Victoria theatregoers. "Me and My Gal" is a delightful story of London love, at times saucy and piquant with the charm of an English love story, and at other times uproarously funny with the English humor that made famous "Alf's Button" and "The Better 'Ole." The picture is of a different type to what is usually seen here. There is not a great deal of plot to the play, but it tells the straightforward tale of love of a little cockney flower girl for a big policeman. The scenes in Piccadilly, the Tower of London and the Zoo, as well as other well-known spots in old London town, will appeal to all.

This is the first of the English pictures to be imported by the management of the Royal Theatre, and in a few weeks they will be presenting to the public a series of four. The demand for British pictures by the public is growing greater each day. With pictures such as "Me and My Gal" the British producer need not fear competition. They have mastered the art of picture technique, and now, with the enormous capital which has been placed at their disposal, new pictures can take first place with the best production produced in America.

DOMINION THEATRE Have you ever seen one of those sleek individuals who are of exotic type and whose graciousness to the opposite sex is their most marked characteristic? Whose hobby is psycho-analysis or one of the other cults and whom the new order has fostered to feed feminine emotions? There's one of this sort in "Prodigal Daughters," a Paramount picture, made by Sam Wood, with Gloria Swanson as the star, which shows at the Dominion Theatre all this week. The part is played by Jiquel Lanoe, a young French actor, and while it is not a long role, it is an unusual one to the screen. Miss Swanson has a role that fairly scintillates with life and color, and her portrayal of a modern young woman who is the leader of the wildest set of her established circle and who defies conventions until they almost bring about her utter ruin, is said to be a most artistic piece of work.

COLUMBIA THEATRE Bang! goes the revolver in a motion picture scene! The heroine pulls the trigger and the villain bites the dust! How many cartridges are required to register this one scene and its effects? Just one? No, it required fifty! At least, that was the approximate number of blank shells consumed when the shooting scene in "The Siren Call," the Irvin Willat production for Paramount, featuring Dorothy Dalton, which is showing at the Columbia Theatre for the last time today, was filmed, and the property man has an empty cartridge box to prove it. Here's the reason, as Director Willat explained it. First, there is a long shot of the scene, showing Miss Dalton fire the revolver at Mitchell Lewis, the villain, who is about to attack her, and kill him. Then there was a close-up of Miss Dalton's face as she fires the shot. This meant another shell, so she could register the effect of the report. Then another close-up of Lewis as the shot is fired and he drops. Then a side view of the scene and of both respective players. Then a close-up of the baby, as it hears the shot and starts to cry in fright. Then comes a close-up of the dog outside the door as he hears the shot and runs out of the scene. And perhaps all of these various scenes have to be rehearsed two or three times and some retaken three or four times, especially the dog and baby scenes, for dogs and babies are hard to direct. The reports of the revolver were heard at intervals for three or four days about the studio, and yet only one shot is recorded in the picture.

CAPITOL THEATRE Gathering historical facts is by no means a small job when Doug Fairbanks undertakes to make a super-production, such as his latest photoplay sensation for United Artists release, "Douglas Fairbanks in Robin Hood," the feature attraction this week at the Capitol Theatre. Mr. Fairbanks gathered about him experts in every line. First he obtained the services of specialists in research work—men considered the foremost authorities on history in the Twelfth Century. Dr. Arthur Woods, considered the best informed authority on this period in the country, headed this work. It was necessary for Dr. Woods and his assistants to search through libraries in order that this great picture might be an exact portrayal of mediaeval England in the Twelfth Century. Then came the task of selecting art directors. These had to be dreamers as well as artists, for Mr. Fairbanks wanted men who not only could stick to historical facts where facts were obtainable, but who could draw on their imagination for the legendary part of the picture. Mr. Fairbanks found his men. Under the supervision of Wilfred Buckland, the art direction was in the very capable hands of Irvin J. Martin, Edward M. Langley and James Mitchell Leisen. Workshops were erected to house the artists, painters, carpenters, moulders, plasterers, stonecutters, harness makers and blacksmiths, of which there were a total of four hundred. These men worked night and day for twelve weeks turning out hundreds of Twelfth Century trumpets, banners, swords, shields, bows and arrows, lances, wagons, harness, cushions, arrow holders, quarter staffs, gold chains, money, cosmetic bags, writing material, water basins, couches, crowns, ladders, tents, pigeon cages, musical instruments, jewelry — including rings, beads, bracelets, chains, etc. — bagpipes, chairs, desks, tables, pottery, beds, wine barrels, carts, decorations of all kinds, helmets and spears, and other things too numerous to mention, until the studio resembled mediaeval England. All this under the able direction of Mr. Walter Langley. Costumes had to be made so that they had all the decorative beauty and liveliness of the dreams of this wonderful period, yet so carefully designed and conceived that the people actually live as today instead of eight centuries ago. To carry out this conception, Mr. Leisen spent many weeks in selecting more than 20,000 yards of material to make the 250 costumes necessary for the production, and it took the entire stock of three tanneries to make the shoes, of which there were 1,000 pairs.

OLD LONDON SEEN IN ENGLISH FILM AT ROYAL VICTORIA SOON

History says "The Old London Music Hall of the fifties was the sporting rendezvous of England." Here were found lords and baronets rubbing shoulders with sporting gentlemen and hussies. The nobility hobnobbed with the hoi polloi for a lord was only a lord, but a Derby-winning jockey was a king.

This was the romantic setting for much of the drama and comedy in "The Game of Life." It is here that is seen the dramatic meeting of Travers, the plunger, and the bookie who never sets a limit, and it is here that are found that hilarious pair, the irrepressible Cobbles, and the lovable urchin, The Nipper, who by a strange trick of fortune have been lifted from a coster barrow in the slums of London to a baronet's castle with thirty servants and money to burn.

The Old London Music Hall, and the Derby of 1850, as staged in "The Game of Life," are the most remarkable scenes ever staged in motion pictures. An actual Derby of crinoline times is staged in the picture, faithfully reproduced in every detail from the historic prints in the British Museum.

"The Game of Life" will come to Massey Hall, for its premier Canadian showing after smashing all English cinema records in London, Liverpool, Glasgow and Edinburgh, and being hailed as the greatest pictures ever made.

The Royal engagement will open on Tuesday, May 1st, and run for 5 days.

DUBOIS' SEVEN WORDS OF CHRIST RENDERED AT RECITAL TONIGHT

All those who wish to attend the organ recital and the rendering of Dubois' "The Seven Words of Christ," tonight at St. Andrew's Cathedral, can obtain admission tickets at the entrance to the cathedral before its commencement at 8:30 o'clock. For the occasion the choir has been augmented to over forty voices, and the soloists are among the foremost of the city. Those taking part in the organ recital are Miss Eva Hart, soprano; Thomas Kelway, tenor; Miss McKay and Father Wood, the latter conducting the sacred and beautiful work in his able and polished manner. The proceeds of this recital are particularly desirable just now.

STREET ACCIDENTS IN BRITAIN INCREASE

LONDON, April 24.—The number of street accidents in Great Britain increased by 7,756 during 1922, as compared with 1921, according to statistics just issued by the Home Office. The total for 1922 was 70,197, against 62,621 in 1921. There were 2,768 fatal accidents, of which omnibuses were responsible for 196 and tram cars 111.

Other mechanically propelled vehicles caused 2,026 deaths, while bicycles fatally injured 170 persons. In the metropolitan police district there were 674 fatal accidents, and in the city nine.

Holeproof Hosiery

The utmost in shapeliness and style is offered by the new Holeproof *Full-Fashioned* stocking

A 10-Day Tube is **Free** Send the Coupon

"Do This Daily

Cease old methods—fight the film on teeth"

Leading dentists the world over now give that advice.

Millions of careful people in some 50 countries follow it today.

You can see what it means. Note the prettier teeth in every circle now.

This is to offer a ten-day test so you may see its benefits.

A world-wide crusade

This is part of a world-wide crusade for whiter, cleaner, safer teeth.

Film is the great tooth enemy—that viscous film you feel. It clings to teeth, enters crevices and stays.

Food stains, etc., discolor it. Then it forms dingy coats. Tartar is based on film. That's why beautiful teeth were seen less often than now.

Film also holds food substance which ferments and forms acid. It holds the acid in contact with the teeth to cause decay. That's why few escaped tooth troubles.

Germs breed by millions in film. They, with tartar, are the chief cause of pyorrhea—so alarmingly common now.

Old ways did not successfully combat it

No ordinary tooth paste effectively fights film. So nearly everybody suffered from some film attack.

Then dental science searched for film combatants, and eventually found two. One acts to curdle film, one to remove it, and without any harmful scouring.

Able authorities proved these methods by many careful tests. Then a new-type tooth paste was created, based on modern research. These two new film destroyers were embodied in it.

That tooth paste is called Pepsodent. Now it has come into world-wide use, largely through dental advice.

Greater protection

Pepsodent also leads to greater protection. It multiplies the alkalinity of the saliva. That is there to neutralize mouth acids, the cause of tooth decay.

It multiplies the starch digestant in the saliva. That is there to digest starch deposits which may otherwise ferment and form acids.

In all these ways, Pepsodent is fast bringing a new dental era.

You will be amazed

Pepsodent results will amaze and delight you. In a week you will realize how much it means to all.

Send the coupon for a 10-Day Tube. Note how clean the teeth feel after using. Mark the absence of the viscous film. See how teeth whiten as the film-coats disappear.

You will want those benefits for you and yours as long as you live, when you know. Cut out coupon now.

Avoid Harmful Grit

Pepsodent curdles the film and removes it without harmful scouring. Its polishing agent is far softer than enamel. Never use a film combatant which contains harsh grit.

Made in Canada

Pepsodent REG. IN CANADA

The New-Day Dentifrice

A scientific tooth paste based on modern research, free from harmful grit. Now advised by leading dentists the world over.

10-Day Tube Free 1140 Can.

THE PEPSODENT COMPANY,
Dept. D, 191 George St., Toronto, Ont.
Mail 10-Day Tube of Pepsodent to

Only one tube to a family.

FROLIC BREAKFAST MEETING PLANNED

BUSINESS AND PROFESSIONAL MEN TO GATHER

Novel Get-Together at 8 o'Clock Friday Morning to Make Preparations for the Frolic

Luncheon meetings are commonplace; supper gatherings also are; but who ever heard of a breakfast get-together of business and professional men being held here before?

The Maytime Frolic is proving conducive of many novelties, and this breakfast meeting is to be one of them. It will take place on Friday morning at 8 o'clock in the Chamber of Commerce dining-room.

The purpose of the unusual gathering is to put into merchandising during the time of the Frolic as much novelty as is being introduced into other phases of the big carnival of fun. Invitations are being issued to business and professional men of the city to attend, and it is expected that several hundred people will be out for the breakfast.

"It is said in some cities," pointed out Mr. F. Marsh, manager of the Frolic, yesterday, "that Victorians are not in the habit of getting up at a normal hour in the morning. They're going to show that they are able to attend an 8 o'clock breakfast down town. This unique gathering only exemplifies the spirit behind the Frolic. Those who are in charge are working early and late to make it a success. We know that the business and professional men are going to turn out Friday morning."

At the breakfast steps will be taken to have the business section prepare for the coming of the visitors who will be here for the Frolic. The aim is to have the merchants introduce novelties into their stores during the time of the Frolic in order to increase their attractiveness and to make it plain to visitors that the local businessmen are wideawake and anxious to display their hospitality. One proposal is that shopping expeditions be organized for visitors. It is hoped that steps will be taken to impress the new arrivals at the dock, the hotels and the shops with the alertness of the businessmen here.

The Mayor and Council will be invited to attend the breakfast.

MONDAY April 30

Royal Victoria Theatre

"You Never Can Tell"

Presented by the University Players under the auspices of the Kiwanis Club.

TICKETS

$1.50, $1.00, 75c and 50c

Tickets may be secured from the office of the secretary, 635 Fort Street.

for over fifty years ENO has maintained its superiority

FRUIT SALT
ENO

for the sake of your HEALTH insist on ENO

Prepared only by :
J. C. ENO Ltd., "Fruit Salt" Works,
London, England

Agents for North America :
HAROLD F. RITCHIE & Co., Ltd.,
10, McCaul St., TORONTO

All through the long years of its well-doing the pure quality and careful preparation of ENO's "Fruit Salt" have never varied. Today it is known and appreciated by countless millions of happy folk in Canada and throughout the rest of the world. Imitations and so-called "similar" preparations have come—and gone—and a few still linger—but ENO goes on for ever fulfilling its mission as the greatest health-giver of the age. You can place every confidence in this famous British product—because time and experience have *proved* it to be the best.

ENO's FRUIT SALT

There is no household that is not healthier and happier for the morning glass of ENO. It cleanses and refreshes *internally* just as soap and water removes all impurities externally. It keeps people fit and able to ward off illness—it *makes* people fit who suffer from faulty digestion and other internal disorders. Ask your druggist for ENO's "Fruit Salt"—and always keep it handy.

402

Deliciously Gratifying
CHASE & SANBORN'S
SEAL BRAND
ORANGE PEKOE
TEA
Sold in ½ lb. & 1 lb. cartons
CHASE & SANBORN, MONTREAL.

GOLF TOURNAMENT ENTRIES ARE CLOSED

Play for British Amateur Championship Starts Monday Week at Deal—U.S. Players Distributed

LONDON, April 24.—Entries have closed for the British amateur golf tournament. Play will start May 7 on the links of the Royal Cinque Ports Club at Deal. Three strong players are included in the first quarter of the draw. They are Roger Wethered, W. B. Torrance and Hon. Michael Scott. In the next section are Cyril Tolley, Allen Graham and Major Henry Boyd, the British army champion. Noted players from the United States in this section include Francis Ouimet, Reginald Lewis, Connecticut State champion, and Robert Hunter, of Claremont, Calif.

E. W. Holderness, the present British champion, falls in the next section. H. L. Holden, Robert Gardiner, E. N. Layton, noted international player of the Royal Cinque Ports Club; John Wilson, a well-known Prestwick schoolmaster; Mr. Gillies, of New Zealand, and W. A. Murray, Scottish international player, are well-known British players in this section. Among the prominent United States players in the section are Robert Gardiner, captain of the United States team; Jesse Sweetser, F. J. Wright, of Los Angeles, and H. R. Johnson, of St. Paul.

In the last quarter, J. D. Beddard, South Staffordshire, who has often been Midland champion, and Geoffrey McCallum, a wonderful boy golfer, of Sonning-on-Thames, are the most noted.

"TIZ" FOR TENDER, SORE, TIRED FEET

The minute you put your feet in a "TIZ" bath you feel pain being drawn out and comfort just soaking in. How good your tired, swollen, burning feet feel. "TIZ" instantly draws out the poisonous exudations that puff up your feet and cause sore, inflamed, sweaty feet.

"TIZ," and only "TIZ," takes the pain and soreness out of corns, callouses and bunions. Get a box of "TIZ" at any drug or department store for a few cents. Your feet are never going to bother you any more. A whole year's foot comfort guaranteed. (Advt.)

Hagen and Sarazen Will Tour in Great Britain

NEW YORK, April 24.—Besides participating in the British open championship at Troon, June 11 to 15, Walter Hagen, United States golf star, who holds the British open title, and Gene Sarazen, United States open champion, will engage in an exhibition tour of the British Isles before returning to this country. The two champions will have Joe Kirkwood as a touring partner.

Halley's comet returns at intervals of about 75 years.

The Owner Says

"It's a wonder to me how some folks'll use any old kind o' brake lining when life itself depends on the brakes. I want to be sure about my brakes. I like to feel 'em take hold. That's why I use Raybestos. Rather be safe than sorry. I may pay more for Raybestos, but believe me—it's worth it!"

Silver Edge Raybestos
BRAKE LINING

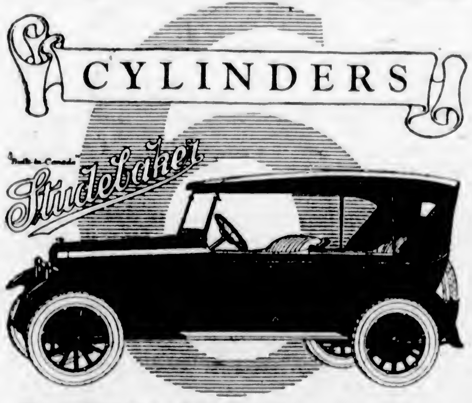

The performance of the Studebaker Light-Six is smooth and instantly responsive to the touch of the throttle. Its powerful six-cylinder motor, with its overlapping power impulses, will pick up from a walking gait to top speed in a few seconds.

Vibration, so common to many cars, is practically eliminated in the Light-Six through machining the crankshaft and connecting rods on all surfaces. In no other car in Canada selling for less than $3000, are these engine parts completely machined.

The Light-Six is a proven product of a 71-year-old concern. One hundred thousand Light-Six owners vouch for its dependability and complete satisfaction. Twenty-seven world-wide tests, in which an average of 26.9 miles to the gallon of gasoline was established, offer conclusive proof of its economy.

MODELS AND PRICES—f.o.b. Victoria, B.C.

LIGHT SIX 5-Pass., 112" W.B. 40 H.P.		SPECIAL SIX 5-Pass., 119" W.B., 50 H.P.		BIG SIX 7-Pass., 126" W.B., 60 H.P.	
Touring	$1,675	Touring	$2,195	Touring	$2,950
Roadster (3 Pass.)	1,675	Roadster (2-Pass.)	2,145	Speedster (4-Pass.)	3,095
Coupe-Roadster (2 Pass.)	2,145	Roadster (4-Pass.)	2,195	Coupe (4 Pass.)	2,985
Sedan	2,685	Coupe (4-Pass.)	3,285	Coupe (5 Pass.)	4,200
		Sedan	3,575	Sedan	4,850

Jameson & Willis, Ltd.
"The Service Garage" 740 Broughton Street
THIS IS A STUDEBAKER YEAR

Vancouver Island

ENGLAND AS SEEN THROUGH LOCAL EYES

Correspondent Just Returned From Visit to Homeland Tells of Conditions—Beloved Victoria

ALBERT HEAD, April 23.—That it takes the weary traveler of many days and nights to fully appreciate the beauties of Victoria and the surrounding districts, was recently reported to a local correspondent by residents of a district near the city, who have been spending several months in England.

Judging from the conversation concerning the state of affairs in the Old Country, it was understood that notwithstanding the taxes and turmoil thereof, she is settling down slowly, but surely, to a more pre-war existence; which is evidenced by the great boom in theatre-land, also by the number of new picture houses which are springing up everywhere, and, as in Canada, the ever increasing popularity of the Palais de Danse. Last, but by no means least, food and clothing prices have come down.

Lack of Dryness

An outstanding feature seems to have been the lack of "dryness" all over the country, which appears to have added much to the enjoyment of a visit to England. Sailing from Southampton on April 5, in sunshine, leaving daffodils, crocuses and rhododendrons in full bloom, it was somewhat of a "frapper d'horreur" to find, on landing at Halifax nine days later, that the Eastern zone of Canada was verily a snow country.

Passing through Quebec, Montreal, North Bay, in fact, all the way to Winnipeg, nothing could be seen but gaunt, bare trees, deep snow, frozen lakes, and icicles hanging from every house and barn.

Amenities of Travel

A chillsome incident occurred between Ottawa and North Bay, when the porter aroused the passengers at seven o'clock one morning, announcing the wreck of a freight train eleven miles ahead. This necessitated the transferring of the passengers to the "up-train," awaiting them beyond the wreck, and many gloomy faces were turned to the West, plodding through deep snow, breakfastless and cold. In this manner the train was delayed for three hours.

On leaving Winnipeg, however, the snow gradually disappeared, until the early Spring of this Province was evidenced in the green growth and blossoming of the fruit trees in the orchards on this side of the Rocky Mountains. A night crossing from Vancouver ended the long journey of sixteen days, and the awakening early on the morning of arrival, to see the sun shining on a sparkling sea, with Victoria in sight, should certainly be sufficient joy to cause the evolution of a pessimist to an optimist.

BISHOP HEARD IN SAANICH CHURCHES

SIDNEY, April 24.—Rt. Rev. Bishop Schofield, of Victoria, preached at both the Anglican Churches on Sunday. The service at Holy Trinity was held at 11 a.m., and at St. Andrew's at 7 p.m. Just before the close of the latter service the Bishop dedicated the new altar, which was given to the church by the Women's Guild.

Mr. J. C. M. Keith, who was the architect of the church when it was built, drew the plan of the altar, which was made by the Red Cross Workshop, Victoria. There were good congregations at both services.

DRAMATIC ENTERTAINMENT

Cobble Hill Amateur Club Repeated Programme at Shawnigan Lake Last Week-End

SHAWNIGAN LAKE, April 23.—The Cobble Hill Amateur Dramatic Club gave a very successful repetition at the Shawnigan Lake Athletic Association Hall, Shawnigan Lake, on Friday, of the performances it had previously carried out at Cobble Hill and Cowichan Station, consisting of a play entitled "Cousins Once Removed," and a variety song and dance entertainment styled "The Far Eastern Butterflies."

The play was a very amusing one, and the acting throughout was exceptionally good.

Mrs. Stanier, as "the old housekeeper," was inimitable, and Mrs. Breton, with natural ease and grace, took the part of "the cousin from Bolivia." Mr. L. H. Garnett's well-known talent found full scope in his dual part as the "hero," a young man, and his impersonation of a crusty old gentleman. The play was a bright, pleasing and admirable performance, and the stage was pretty and attractively furnished.

Part two introduced the Eastern Butterflies, and in the interval between, Miss T. Clark and Mrs. Musgrave entertained the audience with piano and violin selections.

This feature of the entertainment followed the line of the presentation made at Cobble Hill a week ago and which was outlined in the correspondence from that point.

The entire performance was most creditable and praise is due to all who made it such a success, Mrs. Garnett, stage manager, and Miss Clark and Mrs. Musgrave, musicians.

FRANCE IN THE DAYS OF LOUIS FOURTEENTH

CUMBERLAND, April 22.—In the lecture hall of the Cumberland Athletic Association building, Professor Ashton, of the B.C. University, gave the fifth of a series of lectures of the University of British Columbia extension course, on the reign of Louis XIV of France. The lecture proved highly interesting and instructive. Professor Ashton had some rare pictures of famous characters of the time, and also of the dress of the period and the furniture, which he showed by lantern slides.

Portraits of famous authors were shown, and the beautiful hand-made lace, for which the French are famous. A very large crowd attended, and the lecture was much enjoyed by all. Mr. G. O'Brien acted as chairman.

Sunday Evening Concert

In the Ilo Ilo Theatre, on Sunday evening, the Cumberland Amateur Orchestral Society gave their last Sunday evening concert. It was well attended. The following assisted with the programme: Mezzo-soprano, Mrs. J. Ledingham; bass, Mr. G. Ramsall; piano, Mrs. F. Oliver, R.A.M.; conductor, Mr. A. J. Merry. Dr. R. P. Christie rendered a violin solo, "Salut d'Amour."

ARRIVES BY SEAPLANE

Lieut.-Col. Spencer Attends Opening of New Department

NANAIMO, April 23.—Lieut.-Col. Victor Spencer, of David Spencer, Ltd., arrived in Nanaimo from Vancouver Saturday afternoon by seaplane. The occasion of his visit was the opening by the local branch of the D. Spencer stores of their grocery department, which is an innovation in Nanaimo for the firm. All afternoon Mr. Spencer was busily engaged behind the counter catering to the wants of the many customers, and, judging from his cheerful expression, he is satisfied that Spencer's have made no mistake in opening the new department here.

METCHOSIN

METCHOSIN, April 23.—Mrs. Altree-Coley is holding her annual tea in aid of the Shaftesbury Society of London, England, Fresh Air Fund for Orphans and Crippled Children, on Thursday, April 26, from 3 to 6 p.m., at her home, Greycombe. Everybody is cordially invited.

NANAIMO OBITUARIES

NANAIMO, April 23.—The death occurred at South Wellington Saturday of John Craig, aged 58 years. Deceased was a native of Daley, Ayrshire, Scotland, and had resided in the district for the past thirteen years. He is survived by his widow, five sons, Samuel, of Kimble Heights, Australia, and William, John, James and Robert at home; three daughters, Mrs. C. J. Harding, Winnipeg; Mrs. R. Murdock and Mrs. H. Vaton, South Wellington.

Word has reached the city of the death at Glace Bay, N.S., of Michael McNeill, who was born in Nanaimo twenty-two years ago, and who, with his parents, removed to Nova Scotia some years ago.

HIGHER COST OF LIVING

Commission Sits at Nanaimo and Decides Seven Cents Day Difference

NANAIMO, April 23.—Seven cents per day increase was the finding of the High Cost of Living Commission which met here on the 20th inst. The personnel of the commission was: Mr. F. E. Harrison, Mr. Tully Boyce and Mr. Mathew Gunnies.

AMERICAN GOLFERS HARD AT PRACTICE

Invading Contingent in England Trying Out Each Other's Form on Walton Heath Links

LONDON, April 24.—The visiting American golfers were engaged today in playing matches among themselves at Walton Heath, in order to regain their playing form for the coming tournaments in which they will participate. It is expected the men will undergo hard practice before the championship tournament at Deal. Jesse Sweetzer, of Siwanoy, seemed to be playing in his best form today. With his partner, H. R. Johnston, of St. Paul, he halved a four-ball match with Robert Gardner, captain of the American team, and Francis Ouimet.

Later Sweetzer and Marston won from Ouimet and Fred Wright, of Los Angeles, two up and one to play. Gardner and Johnston afterwards halved a match with John F. Neville, San Francisco, and Dr. O. F. Willing, of Portland, Oregon.

LONDON, April 23.—George Cook, the Australian heavyweight, outpointed Frank Goddard, the English heavyweight, in their 20-round bout here tonight.

EVERYBODY ENJOYS
CATELLI'S
MILK MACARONI
The best food you can buy
Pure, Wholesome, Nourishing, Delicious, Easy to cook, Convenient, Economical.
Always in sealed packages.
Cook book giving 115 recipes free on request.
Write for it.
THE C. H. CATELLI CO.
LIMITED
MONTREAL · QUE.

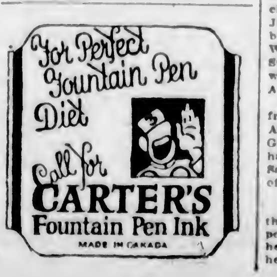

For Perfect Fountain Pen Diet
Call for
CARTER'S
Fountain Pen Ink
MADE IN CANADA

PRINCE TAUGHT SOME GEOGRAPHY

U.S. AMBASSADOR HARVEY PRESENTS GOLF SOUVENIR

Piece of Apple Tree From St. Andrew's of New York Given Captain of Royal and Ancient

LONDON, April 24.—The Prince of Wales, as captain of the Royal and Ancient Golf Club of St. Andrews, was presented today by American Ambassador Harvey with a piece of an apple tree brought by him from the St. Andrews Club of New York, said to be the first golf club founded in America.

"Every day I learn something new about America," said the Prince of Wales jokingly. "Last night I learned that there is such a place as Peacham. Every Englishman knows the story of the cherry tree, but today I learn that the original apple tree is in New York State."

He heartily thanked Mr. Harvey for the souvenir, and also for an album sent as a gift.

Peacham, Vermont, is the birthplace of Ambassador Harvey, and he alluded to it last night in his speech at the dinner of the Royal Society of St. George, which the Prince of Wales attended, as "my native township, which contains no man, woman or child of other than English blood."

HOW CANADIAN WHEAT STANDS AT PRESENT

Situation Shows That Shipping by Way of Pacific Route Is Ever Increasing in Favor

WINNIPEG, Man., April 23.—An increase of 80 per cent in the number of cars loaded with grain by the C. P. R. during the week ended April 21, as compared with the total for the corresponding week of 1922, in spite of the flooded condition of large parts of the road and the consequent disruption of traffic, was announced this morning in the statistical report of the department of transportation. Grain marketed during the week showed an increase of 50 per cent over last year's figures, totals being 922,472 bushels marketed, as against 602,188 bushels, making a daily average of 150,412 bushels for this year's week against 100,365 bushels, the 1922 week's average.

Cars loaded April 14 to 21, 1923, were 1,334, or an average of 226 cars per day, compared with 750 in 1922, or 126 cars per day. In store at country elevators the company reports a total of 11,184,345 bushels, with 1,860,520 bushels at the Government elevators at Moose Jaw, Saskatoon and Calgary.

From September 1 up to and including April 20 the Canadian Pacific has delivered to Vancouver a total of 8,479 cars of grain, representing 12,548,920 bushels, against 2,928 cars of 4,145,848 bushels for the same period last year.

Today there were approximately 800,000 bushels in store in the elevator at Vancouver, with approximately 525 cars in transit or under load at the present time.

Up to April 21 this year there has been exported to the Orient a total of 2,807,100 bushels, to the United Kingdom 12,159,500 bushels, and to South America 200,400 bushels. Exportations last year up to the same date were 2,984,000 bushels to the Orient, and 2,962,260 bushels to the United Kingdom.

Pressure of the sun's light is the force that produces the comet's tail.

YOUNG DAUGHTER MADE WELL

Mother Tells How Her Daughter Suffered and Was Made Well by Lydia E. Pinkham's Vegetable Compound

Vancouver, B. C.—"My daughter is a young girl who has been having severe pains and weak and dizzy feelings for some time and had lost her appetite. Through an older daughter who had heard of a woman who was taking it for the same trouble, we were told of Lydia E. Pinkham's Vegetable Compound. My daughter has been taking it for several months and is quite all right now. It has done all it was represented to do and we have told a number of friends about it. I am never without a bottle of it in the house, for I myself take it for that weak, tired, worn-out feeling which sometimes comes to us all. I find it is building me up and I strongly recommend it to women who are suffering as I and my daughter have."—Mrs. J. McDONALD, 2947 26th Ave. East, Vancouver, B.C.

From the age of twelve a girl needs all the care a thoughtful mother can give. Many a woman has suffered years of pain and misery—the victim of thoughtlessness or ignorance of the mother who should have guided her during this time.

If she complains of headaches, pains in the back and lower limbs, or or if you notice a slowness of thought, nervousness or irritability on the part of your daughter, make life easier for her. O

Complete Line of
RADIO PHONES
$3 to $10 Retail
100% Canadian Made
Guaranteed
Western Dealers or Agents
Wanted—Write
Haliburton & White
Limited
214 Notre Dame Street West
Montreal

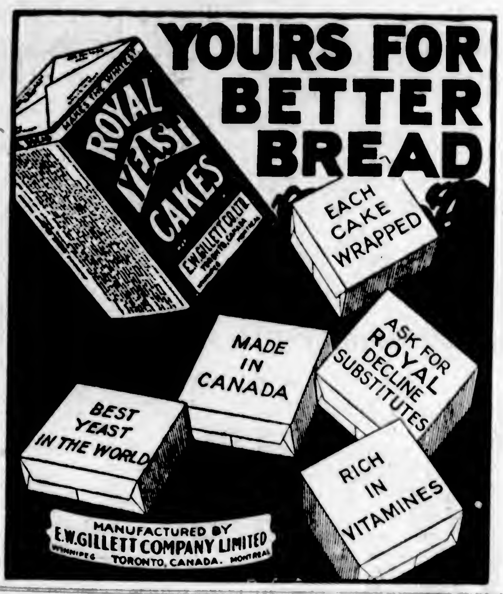

YOURS FOR BETTER BREAD

GRANULATED SUGAR UP AGAIN AT REFINERY

VANCOUVER, April 24.—Granulated sugar advanced 30 cents per hundred pounds wholesale here today. It is now quoted at $11.25.

OPIUM SEIZED

SEATTLE, April 24.—Seventy-five tins of opium, each containing five taels of opium, were seized by customs officers on the steamship President McKinley, of the Admiral-Oriental Line, which arrived here after midnight from the Far East. The tins were in a receptacle made by cutting a hole in the floor of a second-class cabin.

The opium was found after customs inspectors had searched the vessel six hours. Some liquor and pearls were also discovered. The opium was of the chicken eagle brand which sells for $25 to $35 a tin in China, and for from $50 to $75 a tin in the United States.

GOLD RESERVE STATEMENT

OTTAWA, April 24.—Dominion notes in circulation at the end of March, according to the monthly currency statement of the finance depart issued today amounted to $242,657,765. They were covered by gold to the amount of $125,650,245, or 51.7 per cent.

After Every Meal
WRIGLEY'S

Most of us eat too hastily and do not chew our food enough.

If people realized how much more good their food would do them if properly masticated, and followed up with a bit of WRIGLEY'S to assist the digestive process, we'd have far better health.

Keep teeth clean, breath sweet, appetite keen and digestion good with WRIGLEY'S.

WRIGLEY'S is the perfect gum, made of purest materials, in modern, sanitary factories.

Wax-wrapped and sealed to bring it to you fresh and full-flavored
WRIGLEY'S JUICY FRUIT CHEWING GUM
The Great Canadian Sweetmeat
FOR BETTER DIGESTION
D30

Printing, Lithographing
Bookbinding

We are equipped to handle your requirements from the smallest order to the largest catalogue and book work. Our reputation stands behind all our work and is second to none.

Loose leaf supplies carried in stock.

THE COLONIST
COMMERCIAL DEPARTMENT
Phone 197 Broad Street

HEWETSON
SHOES

HEWETSON SHOES for CHILDREN

Young Mothers:-

THE first step that wee one of yours takes will be a great event in your life. And a great event in baby's life, too! That step is the first step of all the millions of steps those tiny feet will make in life.

But baby's feet are so soft and tender, so easily harmed, that you must therefore see that the shoes you choose should allow for the natural, free growth of the feet. There must be no cramping or pinching of the dear, wee toes. Those tiny "big" toes must grow out straight and free.

The true-to-Nature shape of Hewetson Shoes permit the young feet to grow in a natural, healthy way into the perfect shape Nature intended. And they require no "breaking in." They are orthopedically correct. Any doctor or foot specialist will recommend them.

The combination of natural fit and style in Hewetson Shoes is most happy. In addition, they are made strong to wear well.

The baby's first pair of shoes should be *"First Step" Baby Welts*, sizes 1 to 5. When the little feet grow too big for *"First Steps,"* they should wear Hewetson's *Children's Welts*, with oak bend leather soles, sizes 4 to 11.

Ask the shoe store man for Hewetson Shoes. Look for our trade mark—the Hewetson Kiddie stamped on every sole.

J. W. Hewetson Co. Ltd.
"Shoemakers to Children"
Brampton, Ont., and Acton, Ont.
29

HEWETSON Shoes *for* Children
"Made Stronger To Wear Longer"

STRONGLY ORGANIZED

The employees of the B.C. Electric have entered into the spirit of the Carnival Queen Contest with a zest and thoroughness that augurs well for the success of their candidate—Miss Amy Richardson.

Informal meetings have been held in all departments throughout the company's organization and a comprehensive plan of campaign mapped out which should make Miss Richardson a hot contender for queenly honors.

A strong campaign committee has been appointed and is now at work, leaving no stone unturned to secure an overwhelming majority in favor of Miss Richardson.

CHINESE THRONG HEALING SERVICE

MANY ACKNOWLEDGE JESUS AS THEIR SAVIOUR

Inhabitants of Chinatown Take Exceptional Interest in Religious Gathering—More Cures

Over eight hundred Chinese inhabitants of Victoria thronged the Variety Theatre last night to hear the preaching and witness the divine healing conducted by Evangelist C. S. Price, who, with his party, came straight from his meeting at the Willows Arena, and commenced the service in Chinatown at 10:30. Fully three hundred Chinese were turned away from the building, the theatre being crowded long before the meeting began.

Elderly Chinese men and women, with their children, sat and watched the proceedings with unusual interest. It was probably the first time that the majority of them had seen persons cured in the manner used and attributed to faith in Jesus Christ. Throughout the service there was not a stir in the audience, the spectators fastening their eyes upon the platform, from which the evangelist preached.

Opening the meeting with the singing of "What a Friend We Have in Jesus," the Chinese singing the chorus in their native tongue, Dr. Price delivered an address on "The Power of Jesus Christ," his words being interpreted to the congregation, many of whom could not understand English, by See Chow, interpreter. Vocal numbers were beautifully rendered by Miss Carvail, the loud applause which greeted her efforts being indicative of the enjoyment that the Chinese received during the singing.

Over 400 Crowd Altar

One of the features of the meeting was the fact that over 400 in the building raised their hands when Rev. Dr. C. S. Price asked how many in the theatre were ready to surrender their hearts to Jesus, and would follow Him. These people came down the aisles to the platform, where they knelt and were prayed for by Dr. Price. So many were there that confessed their sins at the altar that the platform was completely filled three times with these penitents. Prayer was offered by Lim Bo Wung, Methodist Chinese interpreter.

The healing demonstration created tremendous excitement and interest, many in the audience standing on their feet to witess the cures that were being effected. Chinese, young and old, were treated by the evangelist, and a number intimated that they had been healed. Two sisters were prayed for by Dr. Price, one of the women being troubled with tonsilitis, while the other suffered from tuberculosis. The former was cured, according to her own testimony, while the latter said she was very much better.

Loud, piercing cries came from the lips of the girl afflicted with tonsilitis, as she lay prostrate on the floor. She sobbed and wept. "Thank You, Jesus," said she in English, and then such exclamations said in Chinese as "Bless the Lord, give glory to Jesus," and "Praise His Blessed Name" were shouted out at the top of her voice that attracted the attention of all and drew forth applause from the audience.

"Nothing Impossible With God"

The girl with tuberculosis was in such a weak condition that she was unable to support herself on her feet. She was prayed for, and while lying on the platform sobbed in Chinese, continually, "Now I don't have to stay in bed. I will be able to get up. I want to thank God that He has healed me. I have been so sick. Nothing is impossible for God to do." Four persons afflicted with blindness in one of their eyes were healed, each of them having said that they could see much better than when they had mounted the platform. One of them had been stone blind in one of her eyes. Many cases were prayed for during the evening.

The constant cries from those on the platform, who were "under the power," produced an effect upon the audience, many of the Chinese in the building taking out their handkerchiefs and wiping away the tears which streamed from their eyes. Many of the Chinese offered up private prayers as the evangelist was asking God to cure the sick persons.

Dr. Price's party, which was accompanied by a number of the local ministers, will hold another service at the Chinese Theatre, this meeting to take place tomorrow night after the evening service at the Willows Arena.

TO FOLLOW UP CASES

The cards containing information concerning people who have received healing treatment from Dr. Price are to be placed before a meeting of the Victoria Ministerial Association, when they will be divided up among the clergymen according to the denominations given, in order that the cases can be followed up.

Get health—Keep health—Feel fine by eating Kellogg's Bran regularly!

Constipation and the toxic poisonings that come from it not only take the enthusiasm out of life, making you depressed and physically and mentally dull—but they head you into diseases such as Bright's, diabetes, rheumatism, etc. You can actually rid yourself of these dangers if you will EAT KELLOGG'S BRAN REGULARLY!—at least two tablespoonfuls daily; in chronic cases with every meal!

Kellogg's Bran is nature's most wonderful food. It is scientifically prepared to relieve suffering humanity from constipation and it will do that as no other food can! Don't take a chance of "getting away" with constipation—IT WILL GET YOU! Don't ruin your health with pills and cathartics—they are as dangerous as constipation itself and give but temporary relief, at the very best!

What you should do for your family and for yourself is to serve Kellogg's Bran every day, in any one of several attractive ways, and fight constipation as you have never fought it before! AND YOU WILL WIN.

In the first place, Kellogg's Bran is delicious in its nut-like flavor, adding greatly to any cereal with which it is used. Eat bran as a cereal with hot milk, or mix it with hot cereal before serving. Another method is to cook Kellogg's Bran with cereal. In each case add two tablespoonfuls of bran for each person. A popular way is to sprinkle bran on hot or cold cereal. Bran makes wonderful bakery products. Recipes are printed on every package.

Kellogg's Bran is served in leading hotels, restaurants and clubs. It is sold by all grocers.

WHEN YOU GO TO **SAN FRANCISCO**
for Good Accommodations at Moderate Rates
Stop at HOTEL STEWART
On Geary St., just off Union Square, in the midst of the best stores, cafes and theatres. Homelike comfort and splendid service at very moderate rates. The best known meals in the United States. Breakfast, weekdays and Sundays, 50c, 60c and 75c; Lunch, weekdays, 65c, Sundays, 75c; Dinner, weekdays, $1.25, Sundays, $1.50. Room rates furnished upon request. To insure positive accommodations, definite reservation before arrival is advised. Municipal car line passes the door. Stewart Bus meets trains and steamers.
Chas. A. and Margaret Stewart, Proprietors

MOVEMENT AIMS FOR CHARACTER

(Continued from Page 1)

needs, whether it was sufficiently broadening the child vitally rather than merely fitting him for his future vocation. The National Educational Council, the speaker believed, was showing wisdom in seeking to vary the outlook on educational matters and build up their work.

Secures Results

"I come here as an ordinary woman and I cannot claim to be an educationist," declared Lady Baden-Powell, who held it was a great compliment to be asked to explain the Girl Guide movement, the excellent results from which, she claimed, showed that there may be "some method in our madness."

Dealing with her subject under three heads, she showed what the movement is, how it is carried out and why. It was one designed to make of the young girls better women as the idea of the Scout movement was to make better men. In the past the movement had grown until it embraced many countries and during the last year its membership had increased over 100,000. It was absolutely non-party, and non-religious with the single idea of the greater good of the child. It gave to the girls a good influence outside the school and home. In England the movement had received encouragement from the older movements for women and here in Canada, Lady Baden-Powell hoped, the I. O. D. E. and other women's organizations would see that "guiding" was a plan they could well adopt for their junior members. Through the growing international scope of the movement there was undoubtedly being produced a better, kindlier spirit of good-will and co-operation among the nations.

The Girl Guide movement, Lady Baden-Powell pointed out, has for its chief objective the development of girls' character and all the attributes that go to produce fine womanhood. In the Old Country the health statistics showing conditions that were a disgrace indicated the need of the movement there to bring up the girl with right ideas of health and happiness and right living. Service to the community and to each other was another cardinal principle exemplified in the Guide motto "Lend a hand." Every child should be given the opportunity not only to be trained, but to train herself to be useful to the community, to Canada and to the world.

Suspects Conferences

Stating that he and Lady Baden-Powell considered it a great privilege to come to Canada and attend the conference of the National Educational Council, Sir Baden-Powell declared: "I always had a suspicion of conferences. But we have had opportunity to enjoy a new kind of food in this country, something we did not get in England, 'puffed wheat.' You chew and chew, and then find there is nothing to swallow. That is just what I think about conferences. You get a splendid programme; it tickles you, and you suck it down, but find there is nothing to digest."

But he believed the Toronto conference would produce results, especially through the idea of having its deliberations spread broadcast throughout the country.

"I have come to regard myself as a Canadian. I was to have addressed the Royal Society of St. George last night, but I have almost forgotten to be English. I am Welsh on my father's side; my domicile is South Africa; I spent some of the happiest days of my life in India, and at one time I thought of going to New Zealand, said Sir Robert amid laughter. He had seen many funny things in Canada. For instance, in such magnificent weather and amid so many beautiful scenes, he had noted in a trip about Victoria that every motor car had its top up. He had been in the West a week, long enough to qualify him, he supposed, to write a book about the country, but not long enough to deal with educational methods here. But one great thing the recent conference had done, attract the attention of the general public to educational matters and to the education of the rising generation, to the end that the youths might make the most of their lives and learn how to do something to make Canada a good and strong nation. It was true, perhaps, that present-day educational methods are better than before, but have they advanced enough to meet the needs of today, or is the preparation good enough for what is coming tomorrow? The resort to uncivilized methods by all countries in the late war, showed that true religion and true education had not gone deep enough; that the modern civilization is only a veneer, rather than a true polish of a firm surface below. And yet nothing demonstrated more clearly than the war the splendid spirit of self-sacrifice of the men for their comrades and for their country. If that great characteristic could only be developed, then something would be done to advance civilization to a higher plane.

A Boy's Training

Referring to the plea often advanced that if military training is done away with, the safety of the nation is imperilled, Sir Robert declared that it was not possible to do away with war with armies; armies were the effect of war.

"If you have a people who do not want war, you won't get it. You can train boys to be men without training them to be soldiers; there is no greater hero to the boy than the frontiersman, the backwoodsman, your mounted police. The love of adventure is dear to the heart of the boy, and that adventure is to be got in this country," said Sir Robert, who also referred to "that wretched class consciousness" in England, to labor fighting capital.

These conditions, he held, emphasized the necessity of training the youth along lines that made for unselfishness, goodwill, mutual helpfulness and co-operation, training which it is the aim of the Scout movement to give to the growing generation of boys. One had only to look at the ledger in the Old Country showing millions being spent on education and, also, millions for prisons, police, etc., to realize that something is wrong with present educational methods.

"We ought to fit into our educational methods something that will do away with the idea of hate and produce goodwill," declared Sir Robert, who held that it could be done because the "slight experiment we have been able to carry out in our Scout movement" had demonstrated the worth of the principles which, he believed, could be carried out in school education. He rather despaired of any improvement in the grown-ups, but it was in the growing generation that improvement could be looked for.

Character Building

"Character is needed if we are going to make a nation of character," said Sir Robert as he outlined the principles involved in the training of the Boy Scout. That movement had been dubbed by some as a mere dream, but after all, he said, was it not in dreaming that ideals were formed and in striving to make the dream come true that great good was accomplished? In the Girl Guide and Scout movement the aim was to reach out and make the dream a fact. In England the results of the movement had proved beyond expectations. It gave the under dog a chance, a start, and through co-operation and goodwill raised him to the status of a useful citizen.

Sir Robert cited the opportunities in Canada for the movement. He pointed to the alien population filling up the prairie sections and the value of the spirit of goodwill, co-operation and character building in creating among those diverse elements a national sense; the improvement of discipline in the homes and the inducement of the spirit of fortitude and hope in the population in the pioneer districts. The Scout training produced lads of balanced judgment, taught them to think for themselves and placed them on their honor, a training that would later, when the boy became the leader in public affairs, produce public men of honor and integrity.

"We don't work with high enough aim in our schools. In practice we train the youth for the needs of the examiner. But what about the most important thing of all? What does God want? Only one thing is required of us by divine law—love God and love thy neighbor as thyself, the fundamentals of all religions. Teach the boys and girls to give out good. All have it. Even the worst of the hooligans has at least five per cent of good in his make-up. It can be increased and developed. If we worked the right way we could make a heaven out of this earth. It is the giving out of happiness that brings happiness to the giver; that is the real success of living. If we can inculcate that idea in our youth we shall have done much to bring about the reign of peace and goodwill among men."

A hearty vote of thanks to Sir Robert and Lady Baden-Powell, moved in eloquent terms by Mr. A. Sullivan, inspector of High Schools, and seconded by Mr. R. W. Perry, was enthusiastically approved by the audience.

The meeting concluded by the singing of the National Anthem.

THIS POLICE MOVE WAS NOT ADVERTISED

Chief Fry Stages Curtain Raiser in Chinatown Before Divine Healer Has Chance to Start Meeting

Different methods to lead the wondering Oriental into the straight and narrow path were practised in Chinatown last night.

The forces of might and love were operating within the Celestial quarter, with excitement in each case about on a par.

While all Chinatown was agog over the expected visit of Dr. C. S. Price, evangelist, who was billed to appear before a meeting of Chinese in the Variety Theatre at 11 p.m., Chief of Police John Fry staged a curtain-raiser not on the programme. The Chief, followed by over half the force, including plain clothes men, who hitherto have more or less considered such work beneath their notice, descended upon the Oriental Club in Fan Tan Alley and rounded up thirty-four Orientals, together with a quantity of alleged gambling paraphernalia, ransacked the premises in search of "dope," and obtained a quantity of liquor. It took nearly two hours to book the prisoners and then bail them out again, cash to the amount of $1,700 being promptly forthcoming from Chinese sources.

By the time that Dr. Price reached the Variety Theatre, Chinatown was in an excited condition, between the police activities and the expectation that the evangelist would perform some marvels in healing.

The Chinese captured in the raid would doubtless have been curious attendants at the Price service had not the police strong-arm methods forestalled the more peaceful mission of the reverend gentleman. As it was, however, the absence from the meeting of the thirty-four was not noticed. They will be arraigned in the police court this morning and charged each with being found in a gaming house.

The police had little difficulty in making their entrance to the club, which is on the second floor. The crowbars, axes and other hardware packed by the bluecoats were not required in effecting an entrance, and with all exits watched and guarded, the Chinamen caught, though they attempted a wild dash for freedom, failed at every point.

The return from Panama Canal tolls is constantly increasing.

The flavour of **H.P. Sauce** is quite unique. Oriental fruits and spices perfectly blended with pure malt vinegar give H.P. a delicious flavour and piquancy that suits all tastes.

The Real Flavour
of the genuine *"GREEN"* Tea is in every packet of—
"SALADA"
GREEN TEA B827
Superior to the best Japans, Gunpowder or Young Hyson. Sample Free—Salada, Toronto

DIES IN PLANE CRASH

NEWPORT NEWS, Va., April 24.—Lieut. Dogan H. Arthur was killed today when his airplane crashed 200 feet.

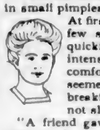

ECZEMA ON BODY IN PIMPLES

Itching Intense. Could Not Sleep. Cuticura Heals.

"Eczema broke out on my body in small pimples with white heads. At first there were just a few small spots but it quickly spread, causing intense itching and discomfort. My clothing seemed to aggravate the breaking out, and I could not sleep well at night.

"A friend gave me a sample of Cuticura Soap and Ointment and after using them I got relief so purchased more, and after using one cake of Soap and one box of Ointment I was healed." (Signed) Miss Maybelle Brett, Pullman, Wash.

Give Cuticura Soap, Ointment and Talcum the care of your skin.

Sample Each Free by Mail. Address: "Lymans, Limited, 344 St. Paul St., W., Montreal." Sold everywhere. Soap 25c. Ointment 25 and 50c. Talcum 25c. Cuticura Soap shaves without mug.

More Work
Better Work
Quieter Work

on the new Remington

Quiet 12

More Work—because of the "natural touch", and other time-saving features which make the day's typing swifter and easier.

Better Work—because of improvements in the escapement and printing mechanism which make good work natural and poor work difficult.

Quieter Work—because of refinements of construction which have reduced or eliminated all of the old familiar typewriter noises.

Here is a total of achievement without a parallel in the records of typewriter progress.

A demonstration of our new Model 12 will convince you. Call or 'phone.

The Remington Quiet 12 speaks only in a whisper, but will be heard around the world

Other Important Items of the Remington Typewriter Line

Improved Remington No. 10—
the Standard Correspondence Machine. Highly satisfactory under all conditions where quiet is not a prime consideration.

Improved Remington No. 11—
with Key Set Decimal Tabulator. For form, tabular and statistical work of every description.

Remington Accounting Machine—
with vertical and cross adding mechanism. For billing, statement writing and bookkeeping in all its branches.

Remington Portable—
with standard keyboard. The universal typewriter for individual or personal use.

Paragon Ribbons and Paragon and Red Seal Carbon Papers—
manufactured by us. The standard line of typewriter supplies.

The Remington Typewriter line is complete in every field and complete for every purpose

Remington Typewriter Co., Ltd.
3 BELMONT HOUSE, HUMBOLDT STREET, VICTORIA, B. C.
Branches also in Calgary, Alberta; Edmonton, Alberta; Hamilton, Ont.; London, Ont.; Montreal, Que.; Toronto, Ont.; Vancouver, B. C.; Victoria, B. C.; Winnipeg, Man.; and Quebec, Que.

The Colonist's Pictorial Page

The "Running-About-in-Masks" festival which is held annually in a little Tyrol village and symbolizes the victory of spring over winter.

Miss Mary Millicent Rogers picked as a typical American society beauty.

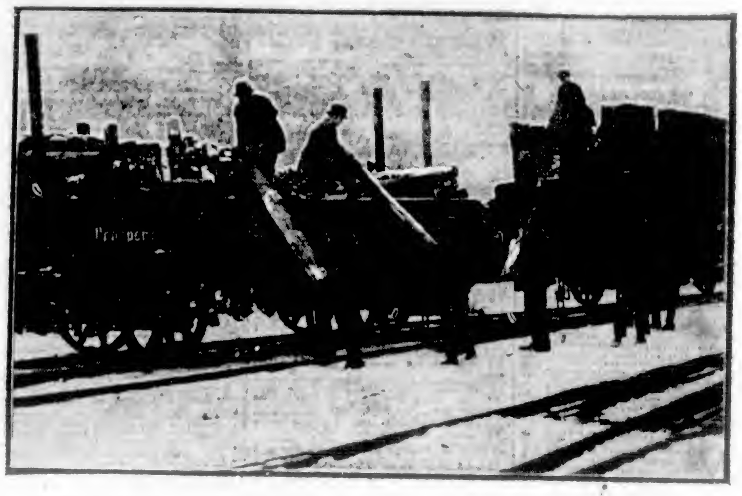

Due to the coal scarcity, Germans are now making a great rush to lay in supplies of wood.

"Arravale" is one of the favorites on the English tracks at the present time. His jockey and trainer, P. Whitaker, is 52 years of age.

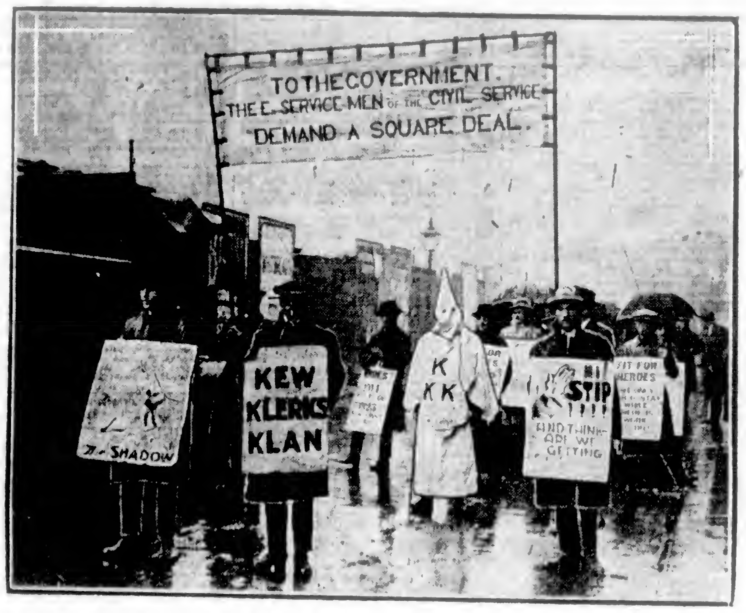

The "Kew Klerks Klan" in England. Male clerks dismissed from the Kew Pensions Office made a protest march through the streets.

Mlle. Suzanne Lenglen photographed on the courts at Monte Carlo with Miss Elizabeth Ryan of California, one of the American tennis championship contenders.

"Ravello" smashing a hurdle during the Uckfield Handicap at Plumpton in England.

They say that no wardrobe is complete without summer furs. Here is a smart jacket which is promised considerable vogue. It is a hip length affair with high upstanding cuff collar.

J. H. Whitely, speaker of the British House of Commons, who was recently forced to adjourn the session when a Laborite and a government supporter engaged in a fistic battle.

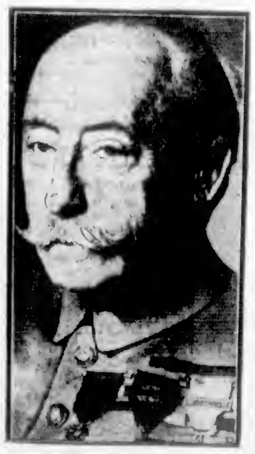

General Pelle, French high commissioner in Constantinople, has protested to the Turkish government against the granting of the Chester concessions.

Warren C. Van Slyke, New York lawyer, has just announced to the world that he has discovered a new race of people in Indo-China.

Jess Willard is attempting a come-back and has now got down to the serious work of training. A good deal of it he is doing on the golf course.

Important Notices, Employment, Business and Professional Directory, Wants, Etc.

The Daily Colonist

INDEX TO CLASSIFIED ADVERTISEMENTS

For the convenience of those who wish to refer to any special advertisement in the Classified Columns, the following list has been alphabetically arranged, and each classification furnished with a number, viz.:

ANNOUNCEMENTS	1
MALE HELP WANTED	2
TEACHERS WANTED	53

The numbers shown on the right side of each heading appear in consecutive order in the columns. The alphabetical arrangement is not consecutive.

Acreage—For Sale	43
Acreage—For Rent	50
Acreage—Wanted	48
Agents Wanted	59
Announcements	1
Automobiles	28
Autos for Hire	29
Business Opportunities	24
Billiards and Pool	36
Boats and Launches	56
Business Directory	37
Cycles and Motorcycles	53
Church Notices	6
Dancing	67
Dressmaking	9
Educational	6
Farms for Rent	49
Farms for Sale	47
Farms Wanted	46
Flats and Apartments to Rent	21
For Sale—Miscellaneous	13
Furnished Rooms Wanted	17
Furnished Rooms to Rent	18
Financial	61
Houses for Sale	39
Hotel Directory	38
Housekeeping Rooms to Rent	19
Lost and Found	55
Music	7
Miscellaneous	10
Money to Loan	63
Personal	66
Professional Directory	58
Property for Sale	44
Property Wanted	46
Poultry and Livestock	57
Room and Board	15
Room and Board Wanted	16
Summer Resorts	41
Societies and Lodges	65
Situations Wanted—Male	4
Situations Wanted—Female	5
To Rent—Houses	23
To Rent—Furnished Houses	26
To Rent—Miscellaneous	11
To Exchange	8
To Lease	64
Teachers Wanted	53
Timber Brokers	60
Wanted—Male Help	2
Wanted—Female Help	3
Wanted to Rent—Farms	45
Wanted to Rent—Acreage	51
Wanted to Rent—Flats and Apartments	33
Wanted to Rent—Houses	34
Wanted to Rent—Furnished Houses	36
Wanted to Rent—Miscellaneous	15
Wanted—Housekeeping Rooms	56
Wanted to Buy—Houses	40
Wanted to Borrow	62
Wanted—Miscellaneous	14

CLASSIFIED ADVERTISING RATES

One and one-half cents a word each insertion, nine cents a word a week, with a minimum of 15 words; cash with order. No advertisement accepted for less than twenty-five cents.

Death and Funeral Notices, $1.50 first insertion, $1.00 for each additional insertion. Marriages, Cards of Thanks and In Memoriam Notices, $1.50 per insertion.

Birth Notices, $1.00 per insertion.

Business or Professional Cards, of four lines or under, $5.00 per month. Additional space at $1.25 per line per month.

BIRTHS, MARRIAGES, DEATHS

DEATHS

LANTROW—In this city, on Sunday evening, April 22, there passed away Elizabeth Lantrow, aged 81 years, at the home of her daughter, Mrs. E. Lang, 238 Moss Street. The deceased has resided in this city for the past three years, coming from Longvale, Man., and was the widow of the late Rev. David Lantrow, of that place. She is mourned by three daughters, Mrs. Lang, with whom she resided; Miss E. Lantrow, of Longvale, Man., and Mrs. A. B. Davis, of Joseph, Ore., and two sons, Arthur, of Longvale, and H. Lantrow, of Battleford, Sask.

The funeral will take place on Wednesday afternoon from McCall Bros.' Funeral Home, and proceed to First Baptist Church, where service will be held at 2 o'clock, Rev. W. T. Freeman officiating. Interment will be made at Ross Bay Cemetery.

WHITTAKER—On April 22nd, 1923, at the residence of his daughter, Mrs. J. M. Moore, 1715 Chambers Street, William Whittaker, aged 83 years, born in Lancashire, England.

The funeral will take place from the residence, as above, on Wednesday afternoon, at 2.15, proceeding to St. Barnabas Church, where service will be held at 2.30. Interment in the family plot at Ross Bay Cemetery.

AUCOTT—On April 17, at the home of his parents, Mr. and Mrs. Ernest F. Aucott, of 2346 Brighton Street, the death occurred of Ernest John James Aucott, aged 11 years, born in Hong Kong, China, and a resident of this city for the past 21 months. Deceased is survived by, besides his parents, one brother, Ian.

The funeral will take place on Thursday, April 26, the cortege leaving the Sands Funeral Chapel at 2.15, and at 2.30 o'clock service will be conducted at St. Mary's Church, Oak Bay, by the Rev. G. H. Andrews. Interment will take place at Ross Bay Cemetery.

(Hong Kong papers please copy.)

CARD OF THANKS

We wish to thank the many kind friends for their sympathy and floral tributes in our recent sad bereavement.

MRS. HOWAN.
MRS. W. BLAGDON.
EDITH HERRIGHEGAN.
WILLIAM HERRIGHEGAN.

FUNERAL DIRECTORS

PROMPT, EFFICIENT SERVICE
DAY OR NIGHT
SANDS FUNERAL CO.
1612 QUADRA STREET
Lady in Attendance
Phones: Office 3306 Res. 6232 and 7023

B.C. FUNERAL COMPANY, LIMITED
(Hayward's)
734 Broughton Street Established 1867
CALLS responded to day or night. Charges reasonable. Embalming for shipment a specialty. Lady attendant.
Phones: 2235, 2236, 2237, 1773R
Reginald Hayward, Secretary
Frederick Caselton, Manager

THOMSON FUNERAL HOME
THE HOME OF SERVICE. Prices reasonable. Calls promptly attended to, night or day.
Phone 498 1625 Quadra Street

McCALL BROS.
The sorrow of death can be greatly relieved by having all details in the hands of one capable of rendering you the high standard of service you want,
Someone capable, with experience, whose presence is never felt but who is always there when needed,
Such is the service we render.
Funeral Home.
Corner Johnson and Vancouver Streets
Phone 383.

ANNOUNCEMENTS 1

BARN dance, Ladies' Auxiliary St. Andrew's and Caledonia Society, 1328 Government St., Thurs., 26th, 8 p.m. Admission 25 cents.

GRAND Scotch barn dance, Victoria Quoiting Club, in Orange Hall, 8.30, 27th April. Gents 50c, ladies 25c.

MASQUERADE dance, Marigold Hall, Friday, April 27th, 9 to 1. Hunt's orchestra. Refreshments. Admission 50c.

PRIMROSE Lodge, D.O.E. Peg Dance, Friday, 27th, Foresters Hall, 8.30. Refreshments. Admission 35c.

PRINCESS Alexandra D. & M. of E. meeting, Thursday, April 26th, Harmony Hall.

RUMMAGE Sale, Local Council of Women, Saturday, April 28th. Kindly leave goods Friday morning, or call phone 6848L.

THE Canadian Scottish weekly social, the Armories, Bay Street, Wednesday night. Dancing, 8.30 to 11. Music by regimental band. Military 500, provision for over 40 tables this week. Starting promptly at 8.30 to allow for dancing afterwards. $5 first table; $4 second table, also third prize and ten bid.

VICTORIA Amateur Swimming Club dance, Elks' Club, Wednesday, April 25, dancing 8 to 1. Refreshments. Tickets [illegible] at Royal Dairy and Beehive.

WHIST drive, Ladies' Auxiliary, Royal Naval Brigade, in Mrs. Bumstead's, 321 Kingston Street, Thursday, the 26th, at 8.30 p.m. Prizes and refreshments. Admission 25c.

WANTED—MALE HELP 2

BOY wanted, about 16 years old; one who can drive Ford preferred. The Cabin.

MIDDLE-AGED, single man, as night clerk for small city hotel; must be experienced; salary and board. Apply Box 5959, Colonist.

MAKE Money at Home—$12 to $60 paid weekly for your spare time writing showcards for us. No canvassing. We instruct you and supply you with work. West-Angus Showcard Service, 39 Colbourne Bldg., Toronto.

MAP Salesman, one who can produce results, small salary and commission. Box 5778, Colonist.

NEW CLASSES are now forming in AUTO MECHANICS, IGNITION, STARTING AND LIGHTING, BATTERY REPAIRING AND BUILDING, AUTO PAINTING, TIRE VULCANIZING, and RADIO.

Get in on the start. Call and get particulars, don't delay.

INTERNATIONAL ENGINEERING SCHOOLS
910 View Street, Victoria

SLACK cooper wanted. Canadian Western Cooperage, Ltd., Victoria, B.C.

SEVERAL good, bright boys wanted for early morning work. Apply J. Watson, 2911 Douglas St.

WANTED—Cook for 12 men; man or woman; state wages. Box 3957, Colonist.

WANTED—Thoroughly reliable persons to handle our mail subscribers in this district. Splendid opportunity to increase your income. Liberal commission. References required. Write Circulation Dept., Vancouver Sun, Vancouver, B.C.

WANTED for alterations and repairing, cleaning and pressing. Box 5557, Colonist.

WANTED—Experienced builder or factory man, who can supply $1,200 up and services. Box 5841, Colonist.

WANTED—A man and wife for farm work. Box 5810, Colonist.

WANTED—Man to help with milking and use a team. Phone Belmont 28F.

WANTED—FEMALE HELP 3

ENGLISH women would like to hear of another desirous of going to California, object, companionship. Apply Colonist Box 3860.

EXPERIENCED cook-general, sleep in; good home, Oak Bay, references. Box 5938, Colonist.

NURSE-HOUSEMAID for country position; must be English or Scotch; wage $32. Reply, Box 93, Duncan.

WANTED—Young lady help, May 1st. State wage to Mrs. Cresswell, "The Chalet," Deep Bay.

WANTED—Nursery governess for two boys, in the country. Wace, Cobble Hill.

WANTED at once—Strong, reliable woman, to work on small goat ranch. Miss Payne, Sidney, Vancouver Island.

WANTED—Lady, without encumbrances and with practical hotel experience, for housekeeper's position. Apply, with references and full particulars, to Box 5277, Colonist.

WANTED—A capable young woman as mother's help, sleep in, good wages. Phone 1782.

WANTED—Five salesgirls; experience unnecessary. Apply Stevenson, 725 Yates Street.

WANTED—A capable woman to take care of elderly lady and assist in light housework, good wages to right person. 431 Superior.

WANTED—Housekeeper for elderly lady. Apply 131 Robertson St. Phone 6346R, after five.

WANTED—Young girl to assist with housework and two children, sleep in. Phone 5854L.

YOUNG lady or woman for general housework; plain cooking, sleep in. Phone 4129X.

SITUATIONS WANTED—MALE 4

A YOUNG man with 4th class engineer's papers, used to crane and derrick work, gasoline engines, as well as machine shop experience, seeks employment. Box 5892, Colonist.

LAND clearing, fencing and building; general contracting, single, dangerous trees removed. Phone 5231L1.

MINER prospector, with knowledge of assaying, wishes to represent a company or individual to finance scheme to prospect around the Stewart this Summer. If interested phone 6772Y.

WANTED—Position as chauffeur, can drive any car, good references, married, position with private family preferred. T. L. Ammon, 701 Vancouver Street. Phone 12311.

WANTED—Job to look after small place in absence of owner, gardening and poultry, understands fruit; close in Victoria. Box 5767, Colonist.

WANTED—Position as accountant or office manager. Advertiser has had considerable experience in departmental store (wholesale and retail) and can furnish excellent credentials. Available at any time. Box 5787, Colonist.

WANTED—Garden work, lawn kept in order, 35c per hour, or by contract. Phone 6019X.

YOUNG man would give $20 for steady job; electrician, can drive car, handy all-round man. Box 5719, Colonist.

YOUNG man, 22, requires position as golf professional with club on Island or Mainland; good player, with low handicap, and organizing ability, good references. Box 3723, Colonist.

SITUATIONS WANTED—FEMALE 5

EXPERIENCED dressmaker wishes work by the day. Phone 1460.

POSITION as housekeeper to one or two bachelors, by English girl, country preferred. Box 5881, Colonist.

RELIABLE woman wants light housework or looking after baby mornings. Box 5758, Colonist.

WANTED by capable Englishwoman, position as housekeeper, good references, city preferred. L. Reynolds, phone 2212, morning or evening.

WOMAN, with 3 children, would like good home on farm for Summer, good cook, housekeeper, no salary. Box 5701, Colonist.

EDUCATIONAL 6

B.C. DRAMATIC School, Fort Street. Phone 4535. Elocution, deportment, expression.

CROSBY SCHOOL, corner of Fairfield and Chester. Summer term opens April 10. Particulars, apply Miss Gulland, 1455 Fort Street.

ENGLISH governess desires engagement, experienced, good local recommendations. 16370, Room 6.

SEFTON College for Girls, 556 Menzies St., Victoria. Primary to Matriculation. Excellent accommodation for boarders. Summer term begins April 9. Miss E. F. Roberts, L.L.A., Headmistress.

SHORTHAND SCHOOL, 1011 Government Street. Business subjects, thorough tuition. E. A. MacMillan, principal. Phone 374.

SPROTT-SHAW BUSINESS INSTITUTE. Courses, Commercial, stenography, clerical, higher accounting, collegiate preparatory, civil service. Phone 28, or write for syllabus. Individual instruction. New Weiler Bldg. New pupils will be accepted each Monday for day school and each Tuesday for night school.

MUSIC 7

AT COLUMBIA SCHOOL OF MUSIC—Courses in piano, violin, vocal (Italian method), theory, harmony, elocution. Pupils' recitals every month free, and open to the public. 1106 Broad Street. Phone 7573.

ADVANCED and elementary violin tuition. Special terms for beginners. Drury Pryce, 1348 Fort. Phone 1444.

BANJO, MANDOLIN, GUITAR, and all stringed instruments taught by W. G. Plawright, 1116 Broad Street. Phone 1653. Res. phone 1111Y1. Hours, 1 to 9 p.m.; Saturdays, 6 to 3.

DOMINION Academy of Music, Fort and Cook. 1,626 Assoc. Board successes, 314 last year. Phone 1951.

ERNEST SEMPLE, violinist and teacher. 1340 Mitchell Street. Phone 5747.

MISS INA GORDON, teacher of piano and violin. 508 Blanchard Street.

PIANOFORTE

MRS. E. SEMPLE — Pianist and experienced teacher of piano. Pupils prepared for examinations if desired. 1340 Mitchell Street. Phone 5741.

REGINALD H. COX, pianoforte teacher. Homes visited if desired. Pupils prepared for exams. One this year obtained highest marks throughout Canada in McGill Univ., junior grade, studio, 1413 Fort Street. Phone 398.

TO EXCHANGE 8

OWNER will exchange very fine modern 8-room residence, hot water heating, value $18,000, for 5 or 7-room house, with land, convenient to city. Apply Box 5986, Colonist.

McLAUGHLIN-BUICK car, trade for lot, Linden Avenue or Vancouver Street. Mr. Bean, 1316 Wharf Street.

VICTORIA fine business and private property, exchange Los Angeles property; value around $14,000. Address, W. D., 1015 Blaine Street, Los Angeles.

40 ACRES for sale, cheap, or exchange for 4 or 2-room bungalow or good car. Also 30 acres for 4 or 5-room bungalow. Will pay cash difference. Owner, Box 5829, Colonist.

DRESSMAKING 9

ANY branch of dressmaking undertaken (good work); day work can be arranged. Phone 1626L.

AN experienced dressmaker; work by the day. Phone 3730L.

CLOTHES Hospital — Clothes neatly mended. Bring to 1033 Yates Street. Charges moderate.

COMPETENT dressmaking; gowns, suits, blouses. Miss Palmer, 621 Sayward Bldg. Phone 7159.

DRESSMAKING, plain sewing; children's a specialty. 260 Rithet St. Phone 1722R.

DRESSMAKING—Blouses, kimonos, and alterations promptly done. Room 14, 507½ Yates Street.

MADAME ISOBEL, French dressmaking, good style; reasonable charges. Phone 6472L.

TAILORING, dressmaking, by day; no botched work. Phone 7643L3.

MISCELLANEOUS 10

AUTOS' and boats' engines repaired at your own place by experienced mechanic. Phone 7406R1.

CORDOVA Bay—White Star Line—Leave Johnson and Douglas Streets, Tues., Fri. and Sun., City 11 a.m. and 6.50 p.m., C.B. 8 a.m., 4.45 p.m. Special trips arranged. Phone 4506. C. C. Smith.

CLOCKS, watches, jewelry repaired; 50 years West London expert; work called for. Phone 7653Y. A. H. Finlinson, 923 Collinson Street, near St. Joseph's Hospital.

DOMINION and Provincial tax returns prepared; British tax refunds claimed. James H. Hill, 417 Pemberton Bldg. Phone 2807.

HAIR CUTS, 25 CENTS
FOUR CHAIRS. QUICK SERVICE
WELLS, ARCADE BUILDING

GOLFERS — Stadium Practice Course, Douglas Street. Approaching, putting, driving nets. Lessons. Open 8 a.m. Phone 1740.

"THE JEWEL BOX"

IF your watch does not give satisfaction bring it to us. Mainsprings, $1; cleanings $1. Work guaranteed. 1114 Broad St.

IF you want a real mechanic to fix your bicycle try B. J. Smith; 12 years' experience. Douglas, near Hudson's Bay.

LANCASHIRE Hat Shop—Spring hats, straw or felt, dyed, cleaned and blocked to any desired style. 1315 Blanshard Street.

PAINTING, PAPERHANGING, KALSOMINING. J. J. ROSS, 864 Pembroke Phone 2203.

PAINTING, paperhanging and decorating. Estimates free. Satisfaction guaranteed. C. H. Pulpps. Phone 7641L1.

PAINTING, paperhanging, kalsomining; 30 years' practical experience; satisfaction guaranteed. Phone 2955R.

SAWS, all kinds, filed, set, gummed, etc. Phone W. Emery, 1567 Gladstone Ave.

THE WESTERN DETECTIVE AND PRIVATE ENQUIRY AGENCY

Reliable and Accurate Information Secured. Legal and Domestic. Expert Guards and Patrols Furnished. Hotel and House Service. Observations. Departmental Store, Wholesale and Retail Sales Checking; Commercial and General Auditing.
Offices in Hull, Eng. and London, Eng.
22 and 23 Board of Trade Building
Victoria, B.C.
Phone, Day and Night, 910

THE BOY AND THE GIRL
THERE IS BUT ONE TIME TO PICTURE THEM AS THEY ARE—TODAY!

If you want a clear memory of them as they are, make an appointment now. In photography the thing that pleases most is the difficult and elusive EXPRESSION!

A PORTRAIT—not just a photograph.
THERE IS A PHOTOGRAPHER HERE
GIBSON'S STUDIO OF PORTRAITURE
620 View St. Wilfred Gibson Phone 3217

TO RENT—MISCELLANEOUS 11

VICTORIA Avenue tennis court now open. Members $5. Phone 2905, evenings 1754Y1.

FOR SALE MISCELLANEOUS 13

ALSTROEMERIAS, 12c; Alyssums, 10c; Anchuses, 15c; Anemones, Jap. 15c; Aquilegias, 10c; Arabis, double, 10c; Asters, perennial sorts, 20c; Aubretias, 10c; Bellis, sorts, 10c; Campanulas, sorts, 10c; Canterbury Bells, 5c; Carnations, seedlings, 10c; double sorts, 20c; Centaureas, 10c; Chrysanthemums, Hardy Border, 10c; Clematis, in pots, 75c; Crucianella, 10c; Dahlias, 10c; Delphiniums, mixed, 10c; Dianthus, Brilliant, 10c; Deronicums, 10c; Erigerons, 10c; Erodiums, 10c; Foxgloves, 5c; Eryngiums, 15c; Fuchsias, 20c; Galega, 20c; Geniela Andreana, 15c; Geum Mrs. Bradshaw, 10c; Gladioli, 10c; Gypsophila, 15c; Helenium, 10c; Helianthus, 10c; Heliopsis, 10c; Helleborus, 10c; Heuchera, 10c; Hollyhocks, 15c; Iberis, 10c; Iris, sorts, 10c; Isatis, 10c; Kniphofia, 20c; Linum, 10c; Lupinus, 15c; Mocina, 12c; Myosotis, 5c; Oenothera, 10c; Paeonias, in 20 sorts, 85c; Papaver Oriental, 25c; Pentstemons, 10c; Polemonium, 10c; Potentilla, 15c; Primulas, 10c; Pyrethrums, 10c; Salvias, 10c; Saponaria, 10c; Silene, 10c; Stokesia, 10c; Thymus, 10c; Verbascum, 10c; Violas, 10c; Pansies, choice, 5c; Wallflowers, 10c. The above are priced in cents for each, but for dozens, hundreds or thousands a large reduction will be made. C.W.O. with order from unknown customers. Nearly all the above plants are hardy perennials. James Simpson, 611 Superior, Victoria. Phone 1994.

AUTO tents—See one set up in our factory. We make awnings. Victoria Tent Factory, 618 Pandora Ave. Phone 1191.

A FEW good used ranges, guaranteed, going cheap. B.C. Hardware, 717 Fort Street.

A GOOD open launch for sale, 25 ft., a fine seaboat and a pretty model; has plenty of speed, marine clutch, Fairbanks engine and special exhaust cut out, a dandy pleasure boat. Can be seen by appointment, will give tryout. Phone 43091, after 6 p.m., or Box 4918, Colonist.

ALL black soil, manure and clay, delivered, ploughing, harrowing and general teaming. Phone 168, or apply 1516 King's Road.

A GREY English baby carriage. 13 Erie Street.

A. HICKLING'S Bargains—2 bay mares, 2,800 lbs., harness, wagon, 1 in. tires, Wee McGregor saw, 2 6-ft. blades, $450. 741 Pandora Ave.

BRUSSELS carpet, 12x10½, good condition, cheap. Phone 1030R.

BUCK six-hole stove, some furniture and books for sale. Owner leaving city. Phone 1663R.

BRUNSWICK cabinet phonograph, range bed, bureau, bookcase. 2336 Lee Ave. Phone 2239L.

COAL! Coal! Coal!—75c sacks, $3.50 a sacks, dry Cordwood $3.75 ½, $7.50 cord. Taxi for hire. Hill's Corner Transfer. Phone 2724.

CARPETS CLEANED FOR 55 CENTS—By your own labor and no skill, and by use of OWEN'S BLUE SOAP. Cleans like magic, also any stains of grease, oil and tar, etc. Farmer's Produce Store, 635 Johnson Street, supplies this remarkable cleaning agent. Phone 2515.

CANADIAN Beaver drag saw, $150; electric light engine and dynamo, 40-light, $130; electric washing machine, $75; Moffett electric range, slightly used, $200; screw cutting lathe, 4½ swing, with shafting, complete, new. J. K. Jones, R.M.D. 1, Saanichton P.O.

DANDY oak dressing table, good as new, a snap, $9. Oddy's, 1417 Douglas St.

EXTENSION tables from $2.25, leather grips, $2.50 up; 3-fold screens, $5; child's cots, $1; beds, $3 up. Victoria Furniture Mart, 741 View Street.

BEEKEEPERS' SUPPLIES

EVERYTHING for your better production of honey. Advice free. Call at Savory's Seed Store, 638 Johnson Street. Phone 1624.

ENGLISH baby buggy for sale, dark green. Phone 1813L.

ELECTRIC washing machine, used 3 months, A1 condition. 2336 Lee Ave. Phone 2239L.

FORD engine, overhauled, suitable for boat or power. 33 Howe Street. Phone 1114L.

FOR Sale—Invalid's chair, strong, in A1 condition, snap, $13. 1096 Fairfield Rd.

FOR SALE MISCELLANEOUS 13
(Continued)

FRAGRANT Flowers, Luscious Fruits, Luxuriant Growth in Plants, by using STIM-U-PLANT

The concentrated fertilizer in tablet form. Satisfaction guaranteed or money refunded. In packages, 20c, 35c and $1 up, also tins of 1,000 tablets at $4.25, from the following firms: Hudson's Bay, A. J. Woodward, David Spencer, Ltd., Standard Feed Company, Victoria Feed Co.

Agents and Distributors. United Distributing Co., Pemberton Building. Phone 2478.

FOR Sale—Majestic steel range, four holes; also Gurney Oxford gas range. Phone 6192X.

FOR Sale—20 shares in the Victoria Machinery Depot, Ltd. These shares may be purchased at a very low price, as the owner is leaving the city. Apply P. J. Sinnott, Solicitor, 402 B.C. Perm. Loan Bldg.

FOR Sale—4-hole McClary cookstove, almost new. Phone 5555R. 2127 Chambers.

FOR Sale—A hand vacuum carpet sweeper, never been used, reg. $7.20, for $3.50. 1328 Douglas St.

FOR Sale—Furniture valued at $200, or will exchange for car as part payment. Box 5544, Colonist.

FOR Sale, cheap—Eden electric washing machine, almost new, also beautiful masterpiece phonograph. Phone 7410L1.

FURNITURE, vacuum cleaners, phonographs, sewing machines, etc., at bargain prices. HOUSEHOLDERS' EXCHANGE, 243 Bastion Street. Phone 544.

FOR Sale—Set of boxing gloves, $4.56; Eastman Kodak, in leather case, $12.56; sample suitcases, $1.75; sample trunks, $8.75; sample leather suitcases, $15.50; violin, bow and case, $8.72; Raleigh bicycle, almost new, $45; Rudge-Whitworth bicycle, almost new, $40; sample club bags, $2.75; two-piece bamboo rods, 75c; salmon reels, $2.72; new outer bicycle tires, $1.85; new inner tubes, 75c; spectacles from 50c, to fit any sight. Jacob Aaronson's New and Second-Hand Store, 331 Johnson St., 4 doors below Government St. Phone 755.

FOR Sale—Monarch range, like new; sewing machine and other articles. Phone 4068L.

FOR Sale—Horse or cow manure. Phone 4017L.

GARAGE, 17x52 (new), well built, knocked down ready to be carried away, $50. Phone 5965R.

GARDEN hose, Goodyear or Dunlop, guaranteed cheapest in town. Mac's, 1415 Store.

IMPERIAL Buck steel range, in good condition. Apply 2760 Shelbourne St. Phone 7041R.

KITCHEN cabinet with glass doors and cupboards, in good condition, cheap at $15.20. Oddy's, 1517 Douglas St.

GOAT'S milk is the best body builder for infants, children and grown-ups. Rich in food value yet easily digested. Buy goat's milk, or better still, keep your own goats for the household milk supply. Now is the best time to buy. Send for full information to the B. C. Goat Breeders' Association, Victoria. Phone 2550.

LONDON MARKET—Finest quality fresh and cooked meats. 645 Johnson Street. F. H. Holland, Propr.

LOGANBERRY tips, $5 per hundred. E. Willard, 743 Collinson. Phone 1551.

MAGOON Strawberry Plants for sale, $6 per 1,000; all pegged, free from weevil. H. Buckle, Old West Road, Saanich, Sloggetts P.O.

MASSIVE oak rocker, with leather cushions, only $17.50. Island Exchange, 739 Fort Street.

CASH OR COMMISSION

MRS. SHAW will pay cash or sell your discarded clothing on commission basis. Phone 2430. 805 Fort Street.

SHAW'S EXCHANGE

MALLEABLE steel ranges, $2 per week. Phone 4658. 1424 Douglas Street.

MIMEOGRAPH machines (Edison-Dick) and supplies. Exclusive Victoria Agents at 24 Winch Bldg. Phone 1315.

OFFICE table with 3 drawers, only $7.50. Island Exchange, 735 Fort Street.

ROASTED chickens, fresh daily. Mrs. Dale, 845 Fort St. Phone 5333.

SALE antique furniture, china, silver, etc. Phone 515. Mrs. Woollett, 1036 St. Charles Street.

SMALL piano and some furniture for sale. 257 Mill Street, or phone 6305L, between 10 and 2.

CEDAR CHESTS

STORE, office and house fixtures. Day & Friend, 1003 Yates. Phone 6832.

SWEET PEA seed, 10c per packet; 15 packets, named, post free, $1; also choice mixed gladiolus, 60c per dozen, post free, direct from the grower, Fred Cousins, Ruby Road, Gordon Head, and Public Market, Victoria.

SEAMLESS Ax. rug, 10.6x13.6; good condition; snap, $40. Island Exchange, 735 Fort Street.

SEED POTATOES, certified—Early Rose, Burbank, Irish Cobbler, Early Ohio, Up-to-Date and Netted Gem. Also onion sets, early cabbage, bedding-out plants. Strawberries, raspberry canes, loganberries, black and red currants, gooseberries, Himalaya blackberries. Farmers' Produce Store, 635 Johnson Street. Phone 2515.

SPECIAL price on new lawn mowers, ball-bearing, well made. Phone 2455, or call at 1411 Douglas. Waites' Key Shop.

VELVET pile carpet, 12x9, bordered, almost new. Mrs. Jowitt, 521 Fort. Phone 2124.

WHITE en. bed and coil spring, full size, like new; snap, $12.50. Island Exchange, 739 Fort St.

WILLIS mahogany player piano, 56 records and record stand, $485. 1225 Pandora Avenue. Phone 4763.

WHITE enamel dresser, with large bevelled mirror, a bargain, $12. Oddy's, 1817 Douglas St.

THREE SEWING MACHINE SPECIALS

WHITE, light running, only	$18
HAND MACHINE (used)	$15
SINGER DROPHEAD	$34

A. E. TAYLOR & CO.
715 YATES

THE MOORE-WHITTINGTON LUMBER CO., LTD.
DOORS, WINDOWS, LUMBER, ETC.
City or Country Orders Receive Careful Attention.

LADIES' AND GENTLEMEN'S DISCARDED CLOTHING FOR SALE
SHAW & CO.
735 FORT STREET PHONE 401

735 FORT ST. PHONE 1435
CITY MART SPECIALS

Dining Table and 6 Chairs	$24.20
Music Cabinet, $8.20; Piano Stool	3.50
Good Couch, uph. in velour	8.50
Oak Dressers from $5 to	25.00
Columbia Phonograph, 8 Records	15.50
Lib. Table, $7.50; Flat Desk	12.50
Baby Go-Carts and English Buggies from $2.00 up.	

We Buy or Exchange Good Furniture
Easy Terms Monthly Payments

Established 1908

"Advertising is to business as steam is to machinery"

GOODS MADE
IN VICTORIA
LIST NO. 3

You help Victoria and Victoria will help you

Fish (Smoked)
Fishing Spoons
Fittings (Wood)
Flags and Bunting
Flooring (Hardwood)
Flour
Forgings
Fruits (Canned)
Furnaces
Furniture
Furniture (Period Design)
Gates (Wood, Iron and Wire)
Girders (Iron and Steel)
Glycerine
Harness
Hats
Heaters
Ice
Jams and Jellies
Jewelers (Manufacturing)
Labels
Laths
Limbs (Artificial)
Lime
Lumber
Lye
Macaroni
Machinery (Canning)
Machinery (Logging)

NEWTON
ADVERTISING
AGENCY

Advertisement Writers and Advertising Contractors

Multigraph and Mimeograph Circular Letters and Postcards. Addressing. Mailing. Rates Quoted for Local, Dominion and Foreign Publications

Suite 21, Winch Bldg. Phone 1915

WANTED—MISCELLANEOUS 14

BEST prices paid for ladies', gentlemen's and children's good-class clothing, household linens, etc.
MRS. WARDALE
1321 Douglas St., block below H.B. Co.
Phone 5635

DON'T Hesitate—Phone 3495 if you have any furniture you wish to dispose of. Our representative will call and offer current prices. Island Exchange, The Big Store, 735-745 Fort Street.

CALL 6166—WE PAY BEST PRICES
FOR bottles, rags, tools, stoves, furniture or anything else you wish to dispose of. We call anywhere, any time. Try us.

FIR bolts—Good prices paid for good bolts and will order for several months steady supply. Address P.O. Box 874, Victoria, B.C.

AUCTION

IF you have anything to dispose of in Pianos, Gramophones and Good-Class Furniture, send it to us, to be included in our weekly Thursday Sale at Auction Room, 726 View Street.

We guarantee you good prices. Or, if preferred, will advance you full cash value before sale.

O'BRIEN & CO.
Auctioneers
Phones 3053, 7127 726 View St.

Gentleman's Discarded Clothing BOUGHT.
BEST PRICES PAID. WE CALL.
SHAW & CO.
732 Fort Street Phone 401

MRS. JOWITT, 821 Fort Street (second store above Blanshard), buys and sells high-class discarded clothing. Best prices paid for gents' suits. Phone 5138.

ODDY'S are open to buy good class furniture, carpets, ranges, etc. Good prices paid. Phone 3662.

WANTED—Safe; give price and particulars. Box 5581, Colonist, or phone 7027R1.

WILL pay a good price for an old-fashioned high bicycle, about 22 inches high. Box 5583, Colonist.

WANTED—Small engine and jack for pump. P.O. Box 524.

WANTED—Stereopticon; must be reasonable in price and in good condition. Phone 2321, 10 to 12 a.m., 3 to 4 p.m.

WE WILL CALL AT ANY ADDRESS and pay highest prices for bottles, rags, tools, stoves, furniture or anything else. Top prices paid. Phone 6166.

WANTED to Buy—Two or three rooms of good furniture. Phone 2323.

TURN YOUR TRASH INTO CASH

WE buy rags and bottles; also tools, stoves and furniture, etc., etc. Phone 6188.

WANTED—Old bicycles and parts, in any condition. Victory Wreckage Cycle Works. Phone 735. 331 Johnson Street. Will call at any address.

ROOM AND BOARD 15

BOARD and room; home for one or two ladies, with widow, alone; near car; every convenience, nice locality, for Summer months. Apply 455 Walton St.

BON ACCORD, 845 Princess Ave.—Room and board; close in; home cooking. Phone 4382.

BOARD and room in refined home, in Fairfield; good cooking, cleanliness. 4052L.

ETHEWOLD, 768 Cook St.—Comfortable warm house, sunny rooms, good service and cooking; near business centre. Miss Hadwen.

FOR business people, etc.; nice home, good cooking, moderate rates; Rockland. Phone 2926X.

FURNISHED rooms, with or without board. 3024 McClure. Phone 1050X.

FOUL BAY waterfront—4 bedrooms and use of house and boat; suit young business men; breakfast if desired. Phone 3305L.

HILL HOUSE — First-class room and board at moderate rates. 643 Simcoe. 3556R.

LARGE double room and single, with or without board; near Cathedral. Phone 3488R.

NICELY furnished rooms, with or without board; every home comfort; terms reasonable. Apply 419 Belleville St. Phone 5970L.

NICELY furnished room and board with private family; every home comfort. Phone 1128.

OAK BAY, 1133 St. Patrick St.—Comfortable rooms and board. Phone 7235L2.

ROOM AND BOARD WANTED 16

WANTED, by business man; private family preferred; central. Box 5951, Colonist.

FURNISHED ROOMS TO RENT 18

AN especially nice front bedroom, well furnished, close to Parliament Buildings and park, suit couple; reasonable charge. Phone 5015R.

FOR Rent—2, 3 or 4-room suites. 749½ Fort Street. Phone 4471.

LOVELY sunny room to rent in private bungalow, Oak Bay, near beach, links and car. Phone 4351R1.

LARGE room, with private bath, also smaller rooms, close in. Phone 7756L.

NICELY furnished bedrooms, private family, near Parliament Buildings. 144 Government.

NICELY furnished room in private home, ideal location; suit gentleman.
All conveniences. Garage.
Apply 40 GORGE ROAD.

TRY the Rita Hotel, Fort and Douglas, for clean, cosy rooms; day, week, month; fully modern; rates moderate. Phone 51.

HOUSEKEEPING ROOMS TO RENT 19

A NICELY furnished room, with every convenience for housekeeping; close in; suit business lady. Phone 4800R.

AT 536 Michigan St.—Furnished housekeeping room and bed-sitting-room. Phone 2984L.

AT 620 Menzies, furnished. Phone 7163O.

CLEAN furnished housekeeping rooms and cabins, reasonable. 1055 Hillside Ave.

COMFORTABLE furnished housekeeping rooms, near Stadacona Park. Phone 2630R. 1616 Belmont Ave.

FRONT room for rent, 1022 Yates Street, $5 per month.

FURNISHED housekeeping room, gas. 642 Michigan, opposite park. Phone 2821X.

HOUSEKEEPING room, all conveniences; also a furnished flat very close in, low rent. Apply 355 Vancouver Street. Phone 5578X.

HOVE LODGE — Housekeeping rooms. Children not objected. Phone 7202O. 515 Michigan Street.

HOUSEKEEPING rooms, $16 up, all conveniences. 641 Burdett. Phone 543R.

HOUSEKEEPING rooms, one, two or three, cheap. Phone 6634L. 1157 Johnson Street.

LARGE housekeeping room to rent for Summer months, in central block; gas, light, hot water and open fire; suitable for two, $5 per week, $18 per month. Apply 518 Pemberton Bldg. Phone 2817.

WANTED—Lady willing to give company in evening in return for housekeeping rooms. Apply at 360 Dunedin St.

FLATS AND APARTMENTS TO RENT 21

A FULLY furnished flat, containing sitting, dining, bedroom, kitchen and balcony; large rooms. Apply 1245 Chapman St., Fairfield, or phone 5179R.

AT the October Mansions—Unfurnished flat to rent. Phone 2332.

AT Mount Edwards, Vancouver Street—Furnished flat for rent, April 31.

AT the Ray Apartments—Nicely furnished three-room suites, reasonable. 602 Montreal.

A FURNISHED flat at the October Mansions, for the Summer months. Phone 2332.

FLATS AND APARTMENTS TO RENT 21
(Continued)

AN unfurnished suite at Hampton Court.

APARTMENTS and single room, Fairfield Hotel, opposite City Hall.

AT Collinson Apartments, 1118 Collinson—Nicely furnished two-roomed apartment. Adults.

ALANDALE Apartments. Exceptionally nice bright 3-roomed suite. Phone 5969.

BELL Block, Oak Bay—Well furnished 4-roomed suite, steam heated. Phone 6951.

BELLEVUE Court, Oak Bay, near sea—3-roomed furnished suite, hot and cold water. Phone 5755.

BROADWAY Apartments, Superior (near Parliament Buildings)—Attractive, modern, self-contained furnished suite.

CORAL Court, 434 Simcoe St.—3-room suites, bath, gas, garden. Phone 5964.

FURNISHED—Three rooms and bath, rent $12.30, including water. Phone mornings, 5907Y.

FURNISHED 3-room suite, 507 Simcoe St. Phone 2841R.

FURNISHED sitting-room and kitchenette, and one or two bedrooms, upstairs. 1157 Fort Street. Phone 5966L.

MORRISON Apartments, Hilda Street, Fairfield—Furnished or unfurnished suite. 7150L.

OLYMPIC Apartments, 1136 May—Furnished flat. Phone 4288O for appointment.

RENT, unfurnished, modern 3-roomed flat, private entrances, near city and beach. 4030R.

ST. Helens Apartments, 623 Courtney St. (opposite Cathedral). Housekeeping rooms, single and en suite; bedrooms. Phone 6881O.

SMALL furnished suite. Thoburn Apartments, Esquimalt Road. Rent $13. Apply B. C. Land & Investment Agy., Ltd.

STANLEY Apartments, Linden Avenue—Large, cool suite; fine view; furnished or unfurnished.

SMALL suite, also room and board. 559 Superior Street, or phone 1182X.

THREE unfurnished apartment suites of 4 rooms each, gas, $30; near park, and N.E. section of city. Phone 940. Crown Realty & Investment Co.

TO Rent—5-roomed suite, complete with bathroom; convenient to business; adults only. Rent, $16. Apply 1458 Camosun.

TO Let—Modern 3-room suite, in Wick Building, Oak Bay Avenue. Apply Janitor.

THREE-ROOM suite, completely furnished, piano; for month of May or longer, adults. 4 Broadway Apartments.

THE Kensington, 919½ Pandora Ave.—Suite for rent. Phone 5402O.

TWO and three-roomed furnished suites, week or month; central. Carlton, 711 Pandora.

WELL furnished, newly decorated five-roomed suite, near park and sea; separate entrance; every modern convenience. Phone 5418X.

$30—SUITE "D," Mellor Apartments, 851 Broughton Street, 3 rooms, kitchenette and bath, unfurnished; hot water and hot water heating. Apply Mellor Bros., Ltd., 619 Broughton Street.

2 BRIGHT rooms, with kitchenette, gas stove and conveniences. Phone 1231Y.

TO RENT—HOUSES 23

PEMBERTON & SON
Pemberton Bldg. Phone 2790

HOUSES FOR RENT

FAIRFIELD:	
PINEWOOD AVE.—Close to sea and car line; modern house of 7 rooms	$25.00
EARSMAN ST.—Good position, modern 3-room bungalow	25.00
OAK BAY:	
MITCHELL ST.—Modern bungalow of 3 rooms, close to car	22.50
MONTEREY AVE.—6 rooms, modern, from June 1st	25.00
FOUL BAY RD.—6 rooms	25.00
JAMES BAY:	
Modern house of 7 rooms, close to park	22.00
GORGE DISTRICT:	
Bungalow of 3 rooms	20.00
VICTORIA WEST:	
CARRIE ST.—7 rooms, close to car line, in good condition	17.50

PEMBERTON & SON
Real Estate, Financial and Insurance Agents
Fort Street Victoria, B.C.

TO LET, UNFURNISHED

ROSLYN ROAD (Oak Bay), 7 rooms, garage	$40.00
HERALD STREET, 6 rooms, near Hudson's Bay store	$50.00

Also a Number of Furnished Houses.

We have a large hall, suitable for sample room or store, on Courtney Street, opposite Alexandra Hall, for rent at ..$20.00

BEAUMONT BOGGS & CO., LTD.
Agents 620 Broughton Street

A SEVEN and a four-room house to rent. For particulars phone 7463R1, or call at 2333 Colquitz Avenue.

A THREE-ROOMED cottage. Apply to D. Fraser, Colonist Office. Phone 11 or 1522R.

CLOSE IN—Strictly modern 8-roomed house, furnished, unfurnished, or sell furniture (bargain). Phone 1582.

CORNWALL Street, 3-room bungalow, 2 lots, garden, orchard, $20. Phone 2251.

FOR Rent—Modern eight-room home, 1525 Minto Street, $30 per month. Phone 2657 or 5901L.

FOR Rent—3-roomed modern house, splendid condition, Fell Street, $24, including water. Phone 1203 or 6702Y.

FOR Rent—Modern 8-roomed house, cement basement, furnace, laundry tubs, rekalsomined and clean throughout, garage; rent $32.50. Phone 7533R or 4434X.

FOR Rent—Fully modern six-room house, newly painted inside and outside; $32.50 per month. Apply, mornings, 1020 Tolmie Ave., or phone, after 6 p.m., 2961R2.

FOR Rent—Foul Bay waterfront—Four-roomed cottage, almost new, complete with bathroom. Phone 4522X.

MODERN 4-room cottage, with large garden, $12.50. 1615 Houlihan Street.

SIX-ROOM house, 1309 Birch Street, close to Fort Street car line, $19.50, including water. J. Greenwood, 1256 Government St.

TO Let—4-roomed cottage, all new paper, $5. Apply 1415 Denman.

TO Rent—5-room modern house, on Lotus Street; lot 60x200, with waterfrontage on Gorge; garage and Summer-house; $25 monthly. The Imperial Canadian Trust Company, 616 View St. Phone 1952.

TO Let—Modern 5-roomed bungalow, basement, furnace, etc. Cave & Saunders, 1003 Langley Street.

TO Rent—5-roomed house, modern. Apply 705 Rupert Street. Phone 6567L.

TO Rent—6-room house, ½ acre in fruit, on Glasgow St. Apply 122 Pemberton Bldg. Phone 1281.

TO Let—3-roomed modern house, newly renovated inside. Apply 1227 Denman.

415 CHESTER ST., Fairfield—7-room semi-bungalow, cement basement, furnace, tubs, will be repainted and rekalsomined; $32.50. Apply Victoria Realty Co., Central Bldg. Phone 3636.

9-ROOM modern residence, fireplaces, furnace, garage; good location. D. H. Bale. Phone 1140.

TO RENT—FURNISHED HOUSES 26

A NICE six-roomed furnished house to rent, Oak Bay district; convenient to school. Phone 5168Y.

CHOICE Fernwood Hill bungalow, to careful tenant, will rent reasonably. Andrews Realty. Phone 2760.

COMFORTABLE, clean 5-roomed house (2 rooms furnished); no linen or cutlery; all conveniences; fine garden, near Lake Hill bus; to rent at once cheap. Will give lease or sell. Phone 7457X1.

FURNISHED modern bungalow, four rooms, sleeping porch, to rent, four months from June 1st. Wilson, Cadboro Bay.

FOR Sale or Rent—Six rooms, semi-bungalow, nicely furnished and beautifully located near beach, Oak Bay. Apply 2320 Kelorau Avenue.

FURNISHED 4-room cottage to rent. Phone 5878L.

FURNISHED 5-roomed new flat, from May 1st. Phone 4720Y.

FOR Rent—Furnished 7-roomed house, furnace and fireplace; will give lease. Phone 1562X.

TO RENT—FURNISHED HOUSES 26
(Continued)

FOR one year—2-roomed bungalow; furnace; piano; $31; careful tenant, no children. Box 5753, Colonist.

HOUSES, furnished and unfurnished, for rent and for sale on easy terms. Lloyd-Young & Russell, 1012 Broad Street. Phone 4555.

TO Let—Bungalow, seafrontage, 5 rooms, furnished, in Oak Bay district, with sheltered garden, for 2 or 4 months. Miss Payne, Sidney, Vancouver Island. Phone 23X.

WELL furnished house; immediate possession. Phone 3715Y.

5-ROOMED house, no linen or cutlery, recently renovated, fruit trees. Apply 1418 Harrison Street.

6 ROOM house, best part Victoria West. Phone Redding, 555.

3-ROOM cottage, living room, 2 bedrooms, modern. 1803 Fremont Rd. Phone 1316.

POULTRY AND LIVESTOCK 27

ANY quantity day-old chicks supplied. Get our prices on imported stock, as living only. For fresh killed poultry see me. I have the finest selection in the city. Brooders, incubators any make. Also parts supplied. Visit the
GOVERNMENT STREET MARKET (late 15c Store). Lowest possible prices and best quality goods supplied.
JOHN DAY, 832 Yates Street and Government Street Market.
Phones 1365 and 2191.

AIREDALE bitch, registered, 12 months old, good watch dog, gentle and fond of children. This will make a first-class brood matron. Price very reasonable. Bird and Pet Shop, 1316 Government St.

A QUEEN incubator, 25-egg size, new, $20. Phone 2725R.

A. A. DALE buys and sells poultry. White Leghorn pullets laying, for sale, $1 each. 842 Fort Street. Phone 5582.

BIRD AND PET SHOP
1316 Government Street
Special This Week:
FREE—A Beautiful Roller Hen given away with every cage sold.

L. F. SOLLY
LAKEVIEW POULTRY FARM
WESTHOLME, B.C.

BREEDER of vigorous, heavy-laying strains of White Leghorns and White Wyandottes. Write for illustrated catalogue containing price list and information on feeding poultry.

BABY CHICKS—Several hundred ready April 26th, trapnested R. I. Reds and Wyandottes, 25c each; also hatching eggs at reduced prices. Cooke, Lake Hill, or phone 2279.

BUY your hatching eggs from the "Old Reliable Firm." Special prices this season. Seaview Poultry Farm, 422 Dallas Road. Phone 6369.

BARRED Plymouth Rock hatching eggs, $1.20 to $2.50 setting; $12 per 100. Laity, 5330 Cedar Hill Road. Phone 5650L.

BUFF and Leghorn chicks, 20c; ducklings, 35c; little duck eggs, setting $1. Phone 2319R.

BABY chickens now ready for sale. Phone 4065R2.

CALVES—Any quantity wanted, in good condition, spot cash. Phone 6237R.

CAPITAL City Registered Dog Breeders' Association—Dogs for sale, registered stud dogs of all kinds. Information and particulars at Bird Store, 1316 Government St., phone 396; or V.C.K.C., phone 7849L.

DUROC-JERSEY swine, approved quality, some excellent youngsters, now eight weeks, well grown, eligible for registration. Glandinning Farm, P.O. Box 104, Victoria.

FOR Sale—Two pedigreed rat-tailed Irish water spaniels (females), 4 months. Apply J. H. Maldram, 628 Garbally Road. Phone 6172L.

FIVE Toulouse geese for breeding, also young Guernsey bull (well bred, very quiet). Mrs. J. D. Reid, R.M.D. No. 1, Victoria.

FOR Sale—One ¾-Saanen goat, freshens July; one ¾-Toggenburg yearling. T. Coverdale, Elliston Ave., off Blenkinsop Rd.

FRESH goats' milk supplied daily. Phone 6027R.

FOR Sale—6 Solly White Leghorn hens and 1 Palmer rooster, together with separate small house for above, $15. Edward St., Victoria West. Phone 4227R.

FOR Sale—4 grade Jersey heifers, milking, all bred to registered bull; also 6 high-class registered Jersey bull calves. Apply Major Macdonald, East Saanich Road, Sidney.

FOR Sale—Well-matched grey team, weight 1,220 each; good workers, single or double; also black mare, 1,600 lbs. H. Robertson, 463 Gorge Road.

FOR Sale—6 Wyandotte pullets, all laying. 1217 Mitchell St. Phone 7018L.

FOR Sale—2 good Jersey cows, fresh, very rich. 176 Battleford Avenue, Parkdale.

HATCHING eggs—Barred Rocks, Rhode Island Reds, R. and S. C., White Wyandottes, Columbia and Partridge, Light Brahma, White Leghorn, Black Minorca, Anconas, S. and R. C. Mrs. Hayley, 327 Old Esquimalt Road. Phone 6163.

HATCHING Eggs—White Wyandottes, Experimental Farm strain, from 236-egg birds, $1.25; and Rhode Island Reds (special pen), $2.25. Morning orders delivered same day. Also superb overbearing strawberry plants for sale, $2 per 100. Phone 2513, or Colquitz 17X.

INDIAN Runner duck eggs, good winter layers, $1 setting. Phone 1181L.

NEW ZEALAND Leghorn hatching eggs. Phone 2353L1. A. Lang, Rangutiro Poultry Ranch.

R. I. R. EGGS, $1 13, from high-class birds. 140 Moss St. Phone 2725Y.

S. C. R. I. REDS, excellent laying strain. Orders taken for baby chicks. Mrs. Jackson, Pine Crest, Royal Oak. Phone Colquitz 52R.

S. C. ANCONAS, prize winners, also egg-laying diploma; eggs $2 and $3. Solway, McKenzie Ave., Lake Hill.

THE Jersey Aviary—Hera Mountain and Belgian Roller canaries. My birds always please. Apply 2652 Wark St.

TEAM of horses, double harness, wagon, plough, harrows, cultivators, etc., for sale or trade for a light delivery truck. Rendy's Nursery, Cloverdale Ave. Phone 5367.

TURKEY eggs for sale from well known stock. J. Price, Parson's Bridge.

USEFUL pony, quiet and good worker; also set of double heavy harness, cheap. Hull, Granville Ave., Strawberry Vale.

HORSES HORSES

4 HEAVY TEAMS OF YOUNG HORSES for quick sale. Can be seen at 795 6th Ave. W., Vancouver.

1 BAY gelding, 5 years old, $75. J. E. Jones, R.M.D. 1, Saanichton P.O.

2 HORSES, one 5 years old; milk wagon and harness, for sale. Apply after 6 o'clock on Saturday afternoon, J. Nicholet, Henry Ave., Sidney, B.C.

AUTOMOBILES 28

SOME MORE GOOD BUYS

HUPMOBILE ROADSTER With starter, and all O.K.	$325
DODGE TOURING A real good car at	$595
CHEVROLET TOURING Nicely reconditioned	$295
McLAUGHLIN BABY SIX See this one and smile	$495
BABY GRAND CHEVROLET Everything like new	$595

AND ABOUT 20 MORE ALL READY
CARTIER BROS.
724 Johnson Street Phone 5237
Gray and Gray-Dort Dealers

AUTO Bargains—Buick touring, $85; Hup. 2-seater, $75; 1-ton commerce truck, $900; Hudson six-cylinder, $550; Overland, underslung, new tires, starter and lights, $650; Dodge sedan, $850; Nash, 1921 model, new paint, overhauled, $1,050. Used parts for all makes of cars in stock. Four-cylinder engines, $25 up. Ready magnetos, coils, generators, axles, wheels, bodies, cushions, etc. Our F.B. Chevrolet factory covered-in body, $35. Pacific Motor Co., 941 View St. Phone 5536.

BUG for sale, in good condition. Phone 8147.

BARGAIN—Ford touring, 1921, self-starter, A1 condition; easy terms. Phone 5017L.

A Mart for Busy Readers—House and Business Property for Sale and Exchange

AUTOMOBILES 28
(Continued)

DO YOU GET A GUARANTEE WITH YOUR USED CAR?

A written guarantee is given with each of the following cars:

1921 DODGE BROS.' ROADSTER	$1085
1921 FORD COUPE	$550
1921 FORD ROADSTER	$395
1920 FORD TOURING	$375
1918 OVERLAND TOURING	$625
1921 CHEVROLET 490 TOURING	$475
1918 FORD TOURING, starter, etc.	$295
1916 FORD TOURING	$225
1918 NASH SIX TOURING	$975
1918 GRAY-DORT SPECIAL	$375
1918 FORD DELIVERY	$225
1918 CHEVROLET TOURING	$350
1917 CHEVROLET TOURING	$250
1920 FORD TOURING	$350

EVERY CAR GUARANTEED
EASY TERMS ARRANGED

MASTERS MOTOR CO., LTD.
915 Yates Street (corner of Quadra Street)
Phone 372

CHALMERS 6, good family car; just overhauled; a real buy, $300. L. Hawke. Phone 1980L.

CHEVROLET, 1921 model, only been driven 3,700 miles, in new condition. 748 Fisgard Street.

CHEV., 1916, licence paid, good paint, upholstery, engine and transmission first-class shape $626
OVERLAND, model 90, Country Club body, good shape $400
FORD touring, extra good $250

H. & H. SERVICE GARAGE
Phone 6416   662 View Street

DODGE Auto; no agents; for $1,300 cash; no commission. Owner wishes to sell nearly new Dodge auto, run 6,000 miles, 5 Silver Cord tires, 1 new spare, spotlight, glass side-shields, siren, front and rear special bumpers, cut out, motor meter, clock, tire chain and lock, special extension levers, shock-absorbers, tool kit, never used, complete; 1923 licence. Better than a new car; owner going south. Apply Box 5607, Colonist.

FORD touring, 1920-21, starter, one-man top and demountable rims, all in good order, and good tires, only $400, terms.
FORD touring, all in the best condition throughout, only $200, terms.
FORD roadster, 1920-21. Roadsters are scarce, so don't hesitate. Only $426.
McLAUGHLIN Baby Six touring car, all in good order and good tires, $360, terms.

W. F. CAMERON
669 View St.   Phone 1585

FIVE-TON PACKARD logging truck and trailer, bunks, blocks, etc., complete at $2,250; Federal truck $500, Ford truck $160, $175, Maxwell touring $350, new scooter $155; many more bargains at Itenniceservice Garage, 1117 Cook Street, City. Used parts of all descriptions at half price and less.

FOR [illegible] car, Ford light delivery. Fernwood Garage, 2660 Fernwood Road.

FOR Sale—McLaughlin car, Special Six, in good order, cheap for cash. Apply 1214 Fairfield Rd.

FOR Sale—Dodge, late 1920, privately owned, first-class condition; cash or terms. Phone 6261R. 1144 Hillside.

NEW Ford tops, $15.50. Other cars at proportionate rates; also side curtain and top repairs. Cartier Bros., 724 Johnson Street. Phone 6557.

OVERLAND car, late model, privately owned and used carefully, in first-class order, for sale cheap. Phone 4642.

SPECIAL BUYS IN GOOD USED CARS

FORD BULLET, absolutely the best in the city; cost owner over $1,200; has all good tires, two spares, and looks brand new; $400.
DODGE TOURING, in splendid running order; new top, good tires. A splendid buy at $600.
FORD TOURING, 1918 model, in good running order; $525.
FORD ROADSTER, just completely overhauled, all tires excellent. This is a real serviceable car, at $375.
CHEVROLET TOURING, in splendid running order, newly painted, $400.
OVERLAND 4, 1920-21; looks like a new car; two new cords. This is a real good buy for anyone wanting an economical small car. $660.

955 Yates St.   TAIT & McRAE   Phone 1866

NOTICE—McLaughlin 45, in perfect condition, overhauled and repainted. A chance for a real car. Must sell. Corner Princess and Quadra, or Phone 861.

PHONE 5703, Cox & Perkins, 931 View Street. Winter tops, touring and delivery bodies built to order. Tops, slip covers and dust covers made or remade.

RUGGLES closed pay-as-you-enter type bus, used only two weeks, and guaranteed just as good as new, for sale at big sacrifice. Has electric lights, buzzers, adjustable windows and many other refinements. Convenient terms if desired. An unusual opportunity. Hayes-Anderson Motor Co., Limited, 1260 Granville Street, Vancouver.

REO 5-PASSENGER, lights and starter; first-class running order $350
PAIGE, 1916, a real car, good rubber $375

DOMINION GARAGE

EVERY USED CAR GUARANTEED

TO assure satisfaction to every used car purchaser, we allow the privilege of seven days' trial. If, at any time within the seven days, purchaser is not entirely satisfied with the car, we guarantee to allow him his full purchase price on any other car, new or used, of equal or greater value, in our stock, provided his car has not been damaged through accident, misuse or neglect.

NATIONAL MOTOR CO., LIMITED
Home of FORD in VICTORIA
831 YATES STREET
Phone 4900

TWO good buys, 20 passenger bus and one-ton truck; will consider trade with any good touring car. Gorge Garage.

WANTED—Ford car, late model; must be reasonable for cash. Apply 100 Burnside Road, Saanich, R.

WANTED—Light trailer, in good condition; must be bargain. Apply Box 4997, Colonist.

1½-TON Federal truck, in good condition and perfect running order. Phone Belmont 26Y.

AUTOMOBILES 28
(Continued)

1920 McLAUGHLIN "6" SPECIAL 4-passenger coupe, in splendid condition throughout. If you anticipate buying a closed car it is advisable to get in touch with us at once, as this is an exceptional opportunity to get a fine car at a very reasonable price $1200

H. A. DAVIE, LTD.
McLaughlin-Buick Distributors
860 Yates St.   Phone 6900

SOME REAL SNAPS IN FIRST-CLASS USED CARS

1919 WILLYS-KNIGHT 7-PASSENGER, GUARANTEED IN FIRST CLASS CONDITION, GOOD PAINT AND TIRES; NEW BATTERY $1095
1919 WILLYS-KNIGHT 7-PASSENGER, IN REAL NICE CONDITION, NEW BATTERY. FOR QUICK SALE, ONLY $1000
1920 McLAUGHLIN SIX, 4-PASSENGER COUPE, GUARANTEED IN FIRST-CLASS CONDITION MECHANICALLY; RUNS AND LOOKS LIKE NEW. A REAL SNAP IN A CLOSED CAR $1200
1919 OVERLAND 90, GUARANTEED IN FIRST-CLASS ORDER. GOOD TIRES, WITH SPARE, ONLY $550
1920 BIG SIX STUDEBAKER 7-PASSENGER, IN REAL GOOD CONDITION, NEWLY PAINTED, FOR ONLY $1100

JAMESON & WILLIS, LTD.
740 BROUGHTON ST.   PHONE 2246

VALUES IN USED CARS

$850—DODGE BROTHERS touring, late model, in fine condition.
$1000—McLAUGHLIN seven-passenger, good paint and rubber.
$450—CHEVROLET 490 touring.
$450—FORD touring; starter, new paint and tires.
$750—DODGE BROTHERS roadster.

A. E. HUMPHRIES MOTORS, LIMITED
Phone 479   Cor. View and Vancouver Sts.

AXLES and PROPELLER SHAFTS
For All Popular Passenger Cars and Trucks Now Carried in Stock.
PHONE 1164
R. ANGUS
556 YATES STREET

$125—HUPMOBILE, 2-seater, perfect running order, all good tires. 1203 Finlayson, evenings.

1916 DODGE car, in first-class running order, cheap for cash. W. H. Ileleon, Deep Cove, Sidney. Phone 62L Sidney.

CYCLES AND MOTORCYCLES 29

ROYAL ENFIELD BICYCLES
New Shipment, Ladies' and Gent's Models, Girder Duplex Frames, Oil Bath Gear Cases, Three Speeds.
"Made Like a Gun"
Guaranteed for All Time

PLIMLEY & RITCHIE, LTD, 611 View St
"Where the Other Fellows Deal"

A LADY'S English bicycle, perfect condition. Phone 2414Y. 526 Michigan St.

ATTENTION! Bicycle Sale—Boy's bicycle, $15; Massey double bar, $27.50; 3-speed Rudge-Whitworth, $65; 24-in. Perfect, like new, $22.50; lady's bicycle, $15; lady's Rudge-Whitworth, $35; almost new Raleigh, $45. All our wheels are fully guaranteed. 581 Johnson Street (4 doors below Government Street).

LADY'S bicycle, almost new, for sale, half price. 211 Quebec Street.

LOST AND FOUND 32

FOUND—Pendant, on Quadra Street, April 15th. Owner may have same by proving property at Vernon House, Humboldt St.

LOST between Springfield Avenue and Mary Street, gold chain and locket. Finder rewarded upon return to Mrs. Wilson, 438 Springfield Avenue, Victoria West. Phone 5388L.

LOST—Black wallet, between Terry's, Fort Street, to Oak Bay on No. 1 street car. Phone 3676X, or Box 3939, Colonist.

LOST — On Sunday evening between Patricia Bay and Victoria, black club bag containing baby's clothes, etc. Kindly return to 500 Belmont House, or phone 7816L. Reward.

LOST—Wire-haired Scotch terrier pup; Finder please phone 465. Reward.

LOST—Pair of rimless spectacles, with gold ear pieces, in Beacon Hill Park. Finder please return to Box 5593, Colonist. Reward. Urgent.

LOST—Hand-embroidered table centre, on Sunday, 22nd, at Rough Creek, near Goldstream, at E. & N. Railway. Liberal reward. 911 Nicholson Street, Victoria West.

LOST—Airedale terrier (female), tag No. 166. Reward on return to H. Dodds. Phone 7510Y1.

LOST—Gordon setter dog, about 2 weeks ago. Phone 7410Y2.

LOST—A small cameo brooch, a keepsake. Reward. Phone 5521L.

WANTED—Party who picked up lady's silk purse on Saturday, kindly mail to Box 5176, Colonist.

BUSINESS OPPORTUNITIES 34

AN OPPORTUNITY that won't occur again—Dry Goods Business, splendidly located and steady trade. Stock is new, and valued at $4,000. The premises, including two other stores, can be rented or purchased. The whole thing goes for $6,000. Owner is forced to leave to attend other business, and will consider any reasonable offer, cash or terms.

A BEAUTIFUL SUMMER RESORT on lake shore. Large house, standing on 1½ acres, fully furnished and equipped, also 2-roomed cottage, tents, boats, canoe, launch, boat and chicken houses. Has large Summer business. $4,000.

BEACH BUSINESS, including lock-up store, tea tent, 8 furnished tents. Fully equipped and ready for season. Possession 1st May. Rent, $75.

THE BUSINESS EXCHANGE
702-5 B.C. Permanent Loan Bldg.   Phone 3565

CLOTHING and Gentlemen's Furnishing business, located on main street in good up-Island town, old established business, having first-class trade. Stock approximately $7,000, in good condition and of recent purchase. J. H. Whittome & Co., Limited, Duncan.

CONFECTIONERY, Ice Cream and Cigar Store, with fixtures, cash register, show cases; low rent. Snap price, $400.

RESTAURANT, central position, reasonable rent, doing nice steady business. Bargain, $626.

GROCERY and Candy business, on Hillside; store fixtures all modern, clean stock; fair rent. Will sell for $700.

FURNISHED ROOMING HOUSE, central, always rented; very low rent. A real snap. Price cut to $850.

Old established CONFECTIONERY and Ice Cream business, stock, fittings, boxes, show cases, cash register and scales. Bargain, $650.

PASTRY, Confectionery and Fruit business, centrally located. Splendid chance for two persons. $1,200.

CANDY, Ice Cream and Tea Room business, on the most popular beach in the city. Eight furnished and unfurnished Summer cottages go with this. The biggest money-making chance today. $1,200.

The most popular CONFECTIONERY, Pastry and Tea Room business in the city; ideally situated in theatre section. A money-maker, profits proved. Let us tell you all about this.

CROWN REALTY & INVESTMENT CO.
Imperial Bank Block

FOR Sale—Barber shop, one chair, established business, low rent, a snap. Apply 614 Catherine St., Victoria West.

BUSINESS SNAPS—THREE SPECIALS

FULLY equipped, old established, centrally located confectionery and ice cream business, close to three theatres; ice cream boxes, showcases, cash register, scales, mirrors, fixtures, counters and stock; offered at half price, $750.

GROCERY and confectionery business, in good district, on car line, on road to popular beach. Owner, compelled to leave, instructs us to sell at once. Cut price $1,000. The rent is reasonable and there is first-class living accommodation.

A REAL money-maker—Old-established ice cream, candy and tearoom business, on our best beach, with 8 furnished and unfurnished seaside Summer cottages. You can buy this at a bargain, $1,500. Reason for selling sound.

CROWN REALTY & INVESTMENT CO.

GARAGE and repair shop to rent, old established business, storage for 25 cars. Phone 1209 or 6706Y.

BUSINESS OPPORTUNITIES 34
(Continued)

GENUINE investment opportunity—Party having $100 to $500 can get particulars of a wonderful money-making investment. Fully protected. Bank references. Very profitable. For interview, write Box 5759, Colonist. Please give phone number.

IF you have a business to sell, give us particulars. If the price is reasonable we can sell it. Crown Realty & Investment Co.

IF an average monthly income of $5.52, paid monthly, which has actually been done for the past three years on every $100 invested, or $24 to $66 yearly, appeals to you, write M. M. Wulf, 14 Wall St., New York City.

LET me show you the most cheerful and highly profitable business in the city. Beach store which does a whole of a business in the Summer months, and a block of furnished apartments, always full; good lease at low rent. EVERYTHING GOES FOR $1,250.

HARDWARE, Crockery, School Supplies, Toys, Books and Papers. No other suburban location can begin to compare with it, and doing a cracking fine business. Postoffice in connection. Valuation about $2,000.

HARRY AMPHLETT
212 Union Bank Bldg   Phone 5900

LADY wants partner with about $300. Opportunity to make big money together. Write, giving phone number, Box 6700, Colonist.

ONE of the most centrally located rooming houses in the city. Rooms and suites always rented. Owner, leaving for three years, offers to lease building and sell furniture at a price to give the other fellow a big chance. Apply Victoria Realty Co., Central Bldg, or direct, 1515 Quadra Street (next to Pandora Avenue). Will consider leasing unfurnished.

PRIVATE HOTEL BARGAIN—28 rooms, furnished; going concern, showing good returns; central; steam heat. Only $2,000. First-Class ROOMING HOUSE, 16 rooms, near Parliament Buildings; going concern. Low rent; large rooms; paying business. Only $1,650. Bagshawe & Co.

SMALL store, located on best part Douglas Street. Lease 3½ years. Plant worth $1,600, lease has fine possibilities, business can be greatly increased. Price as going concern, $1,750. D. Leeming, 504 Pemberton Bldg. Phone 748.

FREE LOTS

TOWN of Bithlo will give a few residence lots to desirable applicants as an advertisement. Abstract at minimum cost. Address Mayor's Office, Bithlo, Florida.

WE have two old established Hardware and Crockery businesses that are sound and profitable paying propositions. Full particulars given to genuine inquirers. Crown Realty & Investment Co.

BOATS AND LAUNCHES 36

A LAUNCH and 3½-h.p. engine for sale cheap, owner leaving town. 799 Cave Street.

DINGHY, 4½x10½, to exchange for one about 6x7. Phone 2821X.

EVINRUDE and 16-ft. clinker-built boat and tent, all in good order, $100. Apply 16 Leala Street.

FOR Sale—Hull, 30x9, $160. Apply Point Ellice Boathouse.

FOR Sale—Cabin Launch, 37 x 7 ft., 2-cylinder two-cycle Eastho e engine, bronze shaft and propeller, clutch all in good order, ready for sea. Can have trial. Sacrifice for $300. 1317 Arm Street. Phone 6763L.

PRIVATE yachting cruises in British Columbia waters, May to October. Make reservations now. For charter rates and all particulars, apply British Columbia Coast Cruising, 1011 Metropolitan Bldg, Vancouver, Canada.

WANTED—5 or 6 h.p. marine engine, with clutch. Apply 30, Board of Trade Building.

WANTED — Second-hand 16-ft. canoe. Phone 5630L.

16-FT. motorboat, 2-cycle engine, $100. 593 Montreal. Phone 4688O.

21-FT. Launch, fan tail stern, recaulked, painted, 2 cycle engine, $150. W. A. Blake, phones 3560, 6166R.

19-FT. LAUNCH, good condition, $160. Phone 1980L. L. Hawke.

BUSINESS DIRECTORY 37

ADDING MACHINES, ETC.

DALTON Adding Machine"—Only ten keys. Ask for demonstration in your own office. United Typewriter Co., Ltd., 706 Fort Street, Victoria. Phone 1790.

AUTO RADIATORS AND FENDERS

AUTO Radiator and Fender Specialists. Workmanship that cannot be excelled. BURGESS BROS.
1061 Government Street   Phone 3297

BUILDERS AND CARPENTERS

ANYTHING in house repairs. Roofs repaired and tarred. Work guaranteed. Estimates free. Phones 7976, 6649L.

ANYTHING in building or repairs. Phone 1793. Roofing a specialty. T. Thirkell.

CARPENTER, painter, paperhanger; estimates furnished; charges reasonable. McInnes. Phone 3505L.

CARPET CLEANING

ELECTRIC Vacuums overhauled and repaired by an expert. Carpeteria Co., 921 Fort St. Phone 1455.

CHIMNEY SWEEP

I SAVE you work and worry. Hearn, clean sweep. 2754 Pine St. Phone 1164.

LLOYD & SONS, Chimney Cleaners. Phone 1341. 22 years' experience in Victoria.

DYEING

YOUR VERY BEST RUGS—You're afraid to send Oriental rugs to the cleaners! Why, there's nothing to be afraid of when you send them to the City Dye Works, because they will come back to you like new, absolutely unharmed. Telephone 78.

DRYGOODS—WHOLESALE

WHOLESALE DRYGOODS—Turner, Beeton & Co., Ltd., wholesale drygoods importers and manufacturers. Men's furnishings, tents, "Big Horn" Brand shirts, overalls. Mail orders attended to.

ELECTRICAL FLOOR POLISHING

FLOORS washed, waxed and electrically polished. Day phone 3083, night phone 3717.

ENGRAVING

GENERAL engraver, stencil cutter and seal engraver. Geo. Crowther, Green Block, 1216 Broad Street, opposite Colonist.

EMBOSSED STATIONERY

PRIVATE STATIONERY embossed in any design or color. The Colonist Printing Company, Limited.

EXPRESS AND TEAMING

DRAYMAN — Joseph Heaney, office at 1908 Wharf Street. Phone 171.

MOVE your furniture by motor or team; quick and reliable service. Entrust to J. D. Williams. Phone 870.

THE Truckportation Co. Ltd., general and long distance hauling; 1 to 6-ton trucks. 606 Bay Street. Phone 7157.

FURNITURE POLISHING

FURNITURE Moving and General Hauling. Phone 7253Y2 for cheap rates.

FURNITURE MOVING

ABOUT furniture moving, packing, shipping or storage, see Jeeves & Lamb Transfer Co. Forwarding and distributing. Cut rates on freight to Eastern points. Office phone 1667. 721 Pandora Avenue.

FURNITURE moving, baggage and general hauling. The General Service Transport, Limited. 744 Johnson Street. Phone 68.

FURRIER

34 YEARS' experience, furrier, most reasonable prices. John Sanders, 1569 Oak Bay Ave. Phone 6613.

GLASS

BROKEN windows, leaded glass repaired at shortest notice. Phone H. Norris, 1916 Davie.

GARDENING

S. G. HODGES, phone 7264L2 (evenings). Lawns laid down; expert work guaranteed.

GUNMAKERS

JAMES GREEN, gunmaker; repairs and alterations; makes gun stocks, bore, brown and blue barrels. Restringing tennis racquets and repairs to golf sticks. Phone 1754. 1619 Government Street.

BUSINESS DIRECTORY 37
(Continued)

HATS

STRAW and Panama hats bleached and reblocked. Felt hats dyed and reblocked for spring. 655½ Yates St., near Douglas. Victoria Hat Factory.

HAIRDRESSING PARLORS

PERMANENT HAIR WAVING OUR SPECIALTY!

Every woman's right to be beautiful is also an obligation for her to utilize our service in attaining the first requisite for beauty—that is, lovely hair. Consult our London expert as to the irresistible advantages and perfect safety of the Eugenie Method of making wonderful curls.

Phone 7900—MAISON TYRRELL
Hairdressing Parlors, David Spencer's.

LITHOGRAPHING

LITHOGRAPHING — Lithographing, engraving and embossing. Nothing too large and nothing too small; your stationery is your advance agent. Our work is unequalled west of Toronto. The Colonist Printing & Publishing Co., Ltd.

LAWN MOWERS

GROUND and repaired. New and second-hand for sale from $1 up. Filing and gumming. Collecting and delivering free. Corner Broad and Pandora. Phone 652. W. Elves. House phone 4400L.

GET your lawn mower sharpened now. $1.00. Carver & Son, 537 Fort.

LAWN Mower First Aid—Sharpening, collected, delivered, $1. Repairs Ph. 3746L.

LADIES' TAILOR

R. RUTLEY, high-class ladies' tailor. Ladies' own material made up. 650 Pemberton Bldg. Phone 6046.

PRINTING

WHY send your printing orders East, when you can get them done better, quicker and at the same price at The Colonist Printing Department?

OXY-ACETYLENE WELDING

ALL classes of welding, oxy-acetylene or electric processes. British Welding Co., 626 Pembroke Street. Phone 5814.

CAST iron, brass, steel and aluminum welding. H. Edwards, 624 Courtney St.

PLASTERING AND CEMENT WORK

J. ALLEN, Plasterer—Estimates given on plain and ornamental plastering, cement work, repairing, etc. Phone 6566. 2369 Beach Drive.

PLUMBING AND HEATING

Phones 1664, 5908L   537 Fort St.
HAYWARD & DODS, LTD.
PLUMBING   HEATING

LLOYD & SONS, specialists in range and furnace repairs; coils made. 1341.

PATENTS

PATENTS, trade marks, designs, copyrights. Fetherstonhaugh & Co., the old established firm of patent attorneys. Offices 1020 Rogers Building, Vancouver, B.C.

T. L. BOYDEN, M.I.E.E. Patents and Trade Marks. 407 Union Bank Building, Victoria, B.C. Phone 914.

PAINTING AND PAPERHANGING

STUART LOWRY, kalsomining, painting and paperhanging at low rates. Phone 6762L.

STENOGRAPHER

MISS PIKE, 511 Jones Building. Work strictly confidential. Phones 4606 and 6902L.

TYPEWRITERS

TYPEWRITERS to Rent—We rent new machines only. For good results use Paragon Ribbons. Remington Typewriter Co., Ltd. Phone 6688.

WOOD

ABSOLUTELY dry cordwood, 12 or 16-in., $3.36 per half cord, delivered. H. P. Hill Wood Co. Phone 5091R1.

BEST fir cordwood, dry, 12-16 in., $8 cord; bark, $8. Ridley & Sons, 5161L or 4203.

DRY fir stovewood, 12-16 in. Wilkins Bros. Phone 6283L, or 7814L2.

STOVE WOOD, all kinds; best price in town. Phone 7858Y2.

FROM HAPPY VALLEY
Non-Salt Water ....16-16-in.
Dry Cordwood ....12-16-in.
F. DIGIACOMI.   Phone 2189.

WINDOW CLEANING

ISLAND WINDOW & CARPET CLEANING COMPANY
Phones 7656 and 3515   645 Fort St.
"The Pioneer Firm"
We don't advertise our work—our work advertises itself. Our auto service is at your command. W. H. HUGHES, Proprietor.

ABBOTT Window Cleaning Co., 1618 Myrtle Street, Victoria, B.C. Service, experience, satisfaction. Phone 8356. R. Crawshaw, Prop., disabled veteran.

PROFESSIONAL DIRECTORY

ACCOUNTING

EXPERT ACCOUNTING for small business concerns. Profit and Loss, Balance Sheets, Income Tax Returns, etc. Phone 6620L.

BARRISTERS

DUNLOP & FOOT
Barristers, Solicitors, Notaries, Etc.
Members of NOVA SCOTIA, MANITOBA, ALBERTA and B.C. BARS
512-15 Sayward Bldg. Victoria, B.C. Phone 616

CHIROPRACTORS

CHAS. A. and Estella M. Kelley. Established over 5 years. Consultation free. Phones 1146 and 6671. 312 Sayward Bldg.

ELIZABETH DWIGHT, 556-58 Pemberton Bldg. Hours, 10 to 12, 2 to 5. Examination free. Phone 7466.

DENTISTS

DR. LEWIS HALL—Jewell Block, corner Yates and Douglas Streets.

DR. J. F. SHUTE, dentist. Office No. 502 Pemberton Bldg. Phone 7157.

MASSAGE

SWEDISH Medical Massage, ladies, gentlemen. G. Bjornefelt, S.M., Hotel Ritz. Phone 51.

PHYSICIANS AND SURGEONS

DR. J. DUNLAP, women's diseases specialist. European hospital experience. 417 Walker Bldg., Second and University, Seattle, Wash.

HOUSES FOR SALE 39

NICE LITTLE HOME ON EASY TERMS

A MOST compact and attractive little home; everything neat and tidy and in best of condition. Exceptionally high locality, with lovely view of the city. Four nice rooms, with pressed brick fireplace in living-room; all modern, with 3-piece bathroom. Fine high basement, partly finished in beaver board, making an ideal living-room during the hot Summer months; also coal bin, storage-room, etc. Good-sized lot, all fenced and in garden, lawn and fruit trees, cement sidewalks and other good features. Clear title. Low taxes. All goes

FOR ONLY $3,000
$500 cash and balance easy

SWINERTON & MUSGRAVE
640 Fort Street

A LOVELY seaside 6-room bungalow, fully modern; open fireplaces in three rooms, basement, cement foundation, taxes only $10; beautiful situation, located on Beach Road, Shoal Bay, bargain price $4,000; $1,600 cash, balance $150 each quarter. This is a bargain. Crown Realty & Investment Co.

ADJOINS city—5-room bungalow, with 1 acre, hardwood floors, furnace, fireplace, built-in features, orchard, berries, garden, garage, grand view, splendid situation, adjoins city, $6,000. Ensell, 115 Pemberton Blk. Phone 2627.

6-ROOM BUNGALOW, $1,600

CLOVERDALE section, near Quadra St., and on high ground—Large 6-room bungalow; 2 bedrooms, with wardrobes; very strongly built, concrete foundation; high, full basement. Extra large garden lot. Another big lot next for $700. Only $250 cash, balance monthly. Immediate possession. Victoria Realty Co., 216-217 Central Bldg. Phone [illegible]

HOUSES FOR SALE 39
(Continued)

PEMBERTON & SON
Pemberton Bldg.   Phone 2780

SOUTH SAANICH
TREE AND SMALL FRUIT POULTRY

ONE of the best producers in the district. About 10 acres, all good soil, in fruit and grain. A modern house of six rooms, packing house, barn and poultry houses. Owner must sell, and is open to any reasonable offer.

PEMBERTON & SON
Real Estate, Financial and Insurance Agents
Fort Street   Victoria, B.C.

COSY Summer bungalow, splendidly built and arranged, fully furnished, on Tod Inlet. A real snap at $1,500, terms. Crown Realty & Investment Co.

CASH offer is wanted for 56 and 58 South Turner Street, James Bay, close to Beacon Hill Park, one block from the sea. Property consists of two houses, semi-detached; each house contains six large rooms, also bathroom and pantry, hot and cold water, first-class residential neighborhood. Price, on terms, $1,300 for the whole property. Lot 51x120.

J. GREENWOOD
1236 Government Street

COUNTRY home, remarkably cheap; all city conveniences, only four miles out. House contains eight rooms, fully modern, with cement basement and furnace. Practically five acres of land, good kitchen garden and orchard, barn and chicken houses. Property stands high, with fine view. Price $5,500.

J. GREENWOOD
1236 Government Street

DUNFORD'S SPECIALS

1. UNFINISHED seven-roomed house, with two lots. Splendid location, close to beach. You can't duplicate the buy at $1,400, with $600 cash. See it Monday.
2. THREE ROOMS, with woodshed and chicken house, over half acre garden, 10 fruit trees, some small fruits. High location. Has been held at $1,100. First party to the office on Monday with $450 gets the deed.
3. LANGFORD LAKE waterfront bungalow; well finished, large open fireplace. A splendid buy at $1,400.

Many other snaps on our lists.

DUNFORD'S LIMITED
324 Pemberton Building
Phone 4515

Fully Furnished Fairfield Bungalow for Sale or Will Rent to Good Tenants

FIVE rooms and reception hall, two bedrooms, living room, dining-room with pass pantry to kitchen. The living-room is large, bright and airy, has built-in window seat, open fireplace and bookcases; built-in buffet in dining-room; full sized cement basement with laundry tubs and furnace, both gas and wood range installed. The lot is full sized, 60x120, in garden, flowers and fruit. Good garage and chicken house. This house is fully furnished, all new furniture of the very best quality, and is for sale on good terms. If not sold this week will be rented to a desirable tenant. Full particulars at our office.

WE have several very fine furnished houses in different parts of the city for rent and will be pleased to show them at any time to anyone desiring a place.

MONEY to lend on first mortgage; also money on hand to discount agreements for sale.

WANTED FROM MAY 1st

FURNISHED house (bungalow preferred) for family of six (four children), require minimum of three bedrooms. Must be close to car line, schools, and not too far out and good locality. Would be prepared to take lease. Rent must be reasonable.

GILLESPIE, HART & TODD, LTD.
711 Fort Street   Phone 2040

FOR Sale—Six-roomed house; also good lot, cheap. Apply 1066 Princess Ave.

HILLSIDE, just off car—Very compact, easy to heat 6-room bungalow. All are bright rooms and are well arranged off hallway. A very convenient bungalow, with pretty open fireplace, latest in 3-piece bathroom; high, full cement basement; lot 55x150, cement walks, shade trees, small fruits, planted garden. Owner recently paid $6,450. Must be sold, and is offered at $2,625, terms. Victoria Realty Co., Central Bldg.

HOME and Furniture—$4,600 complete—Having 7 bright rooms, spacious reception hall and living-room, both beautifully panelled, sliding doors connecting dining-room, magnificent buffet with china closets, etc.; kitchen has all built-in features; stairway also panelled to landing; 4 bright, square bedrooms, large closets; bath and toilet separate; large front and back verandas, also balcony. Basement good and high, full cement, furnace and enamelled laundry tubs. The furniture is complete, carpets and rugs, including piano, all for $4,600, on terms. Nice lot, garage, etc. Low taxes. Close to schools and car. No phone information. See Cross & Co., Belmont House.

HOMES OUR SPECIALTY—A Workingman's Snap—4-room, pretty, new bungalow, stucco finish, basement, cement foundation; Dutch kitchen, open fire in living room; first-class plumbing, 3 bedrooms with closets, best finish throughout. Large lot. All improvement taxes paid. Close in, on paved street. Only $2,800, and small cash payment will handle.

CITY BROKERAGE (A. T. Abbey, Mgr.)
606 Union Bank Bldg   Phone 618

FOR SALE—SAANICH MUNICIPALITY

JUST outside of city limits, off Quadra, one of the finest built modern four-roomed bungalows in Victoria, with all built-in features, large open fireplace, pipeless furnace, cemented basement and walks. Price includes large kitchen range. Taxes only $11.50 per annum.

Only $3,400 on Terms, or $3,200 Cash.

On purchase of this bungalow you will receive more than full value.

Exclusive Agents: H. G. DALBY & CO.
631 View Street   Opposite Spencer's

LOVELY 5-room house, modern, large rooms, open fireplaces, reception hall, large bathroom, big lot in fruit and lawn, on paved street, near car. Cost $6,000. Owner, in California, says sell for $3,000.

9-ROOM modern home, 5 bedrooms, large bathroom, reception hall, parlor, den, large dining-room and ample kitchen and pantries, stationary wash tubs in basement; on car line. Cost owner $8,000. Will sell for $3,800.

FINE, well-built modern 9-room home, facing sea, glassed-in porch, reception hall, large sitting-room, dining-room, roomy kitchen, 5 bedrooms, large lot with stone fence and ornamental iron gates to auto approach. First-class heating system. $5,500, a bargain.

CROWN REALTY & INVESTMENT CO.
Imperial Bank Bldg., Gov't and Yates

MORTGAGE FORECLOSURE — Family home, 6 bedrooms, close to Parliament Buildings, quite modern and has brand new furnace; good condition throughout. Local improvement taxes all paid. $2,600, easy terms. Bert G. Robinson, 1317 Broad St.

MODERN bungalow, built-in features; good garden, small fruits. Phone owner, 5028R.

BARGAIN EXTRAORDINARY

NOTHING has ever been offered in Victoria or any other city to equal this. A fine modern home, close to Oak Bay Avenue and Fort Street, on boulevard, in nice neighborhood; semi-stucco construction; large panelled hall, arched to spacious living-room with fine fireplace, and opening to a nicely panelled dining-room, with double-size built-in buffet; very handy Dutch kitchen; panelled staircase; four good bedrooms, each with closet; separate bath and two toilets; full cement basement, tubs and good furnace, garage, back garden, lawn in front, good electric fixtures, and not a dollar to be spent on repairs. This house is a bargain at $4,200 but we are selling it COMPLETELY FURNISHED, including good upright piano, for this price. Local taxes paid, no mortgage, no hitch of any nature. Immediate possession. Exclusive listing.

— V. WINCH & CO., LIMITED

HOUSES FOR SALE 39
(Continued)

ONE OF THESE SHOULD SUIT YOU
MODERN BUNGALOWS AT THE RIGHT PRICE

$4200 OAK BAY—Cosy waterfront bungalow, with all modern improvements, and commanding a splendid view; five rooms, open fireplace, built-in features, beaming and panelling, garage, etc. High location, close to Golf Links. Very low taxes. Price only $4,200, easy terms.

$2200 BEACON HILL — Four-roomed modern bungalow, in excellent shape, open fireplace, built-in features, basement, etc.; one block from park and beach. Price for immediate sale, $2,200, terms.

$4200 HAMPSHIRE ROAD, Oak Bay—Attractive and modern five-roomed bungalow, hardwood floors, built-in features; beamed and panelled; spotlessly clean and in splendid shape throughout. Price $4,200 or near offer, very easy terms.

P. R. BROWN & SONS
1112 Broad Street   Phone 1076

OAK BAY—8 ROOMS, HARDWOOD FLOORS, $4,600

ON good street, south of Oak Bay Ave., close to private and public schools; large lot in garden and lawn; garage and driveway; bright, large, sunny living-room, dining-room panelled and beamed; built-in buffet, well-polished HARDWOOD FLOORS with mahogany border in both rooms, bright kitchen, good pass pantry. Upstairs: 4 bedrooms and white enamel bathroom. High, full cement basement. Few months ago, $6,500. Now $4,600. Must be sold. Terms.

FOR AN INVESTMENT

BUSINESS is going northward. Douglas Street is expanding. We have a business block on North Douglas, with 2 large stores and 3 suites, self-contained, separate bathrooms, etc., for $14,600. Gross revenue yielding over 14% today. This should be investigated.

VICTORIA REALTY COMPANY
216-217 Central Building   Phone 3056

ON WATERFRONT, MILL BAY—6-roomed house, with all modern conveniences; bath, h. and c., gas lighting system, furnace and open fireplace. Five acres, all under cultivation; 100 fruit trees. Garage, boat house, pump and engine house, chicken house, etc. Finest water supply. On Island Highway. Mail delivery and phone. Property may be purchased fully furnished and with motor launch and rowing boat. Terms. B. O. Breton, Notary Public, Real Estate and Insurance Agent, Cobble Hill, E. & N. Railway.

FOR Sale—3-roomed cottage; water, light and phone; all kinds of fruit trees; taxes $8.70 year. 176 Battleford Ave., Perkdale.

SUMMER home, Cordova Bay, for quick sale, only $1,600. Phone 1566Y.

FURNISHED COTTAGE

SAANICH DISTRICT—Four rooms; lot 60x165, fine garden, twelve fruit trees, besides small fruits; garage; fireplace, electric light, bath, and taxes only $6 yearly. Price $2,500, on terms.

A. A. MEHAREY
406-9 Sayward Bldg., 1207 Douglas Street

TWO houses, from owner; modern; gifts at $2,500 and $7,000. Box 10,002, Colonist.

UP-TO-DATE, modern, well built house, 7 good rooms, with usual built-in features, large, airy basement with furnace. Price $5,000, including blinds, electric fittings and lamps; also 6-hole range, gas stove and Ruud heater. Owner, 1514 Bank Street.

Listing No. 5635.
$4,100—NEW CALIFORNIA BUNGALOW

WE offer this neat Bungalow of five rooms, all complete, south of Oak Bay Avenue, close to beach and car. Cement basement, furnace, etc.; granite fireplace, and big plate glass window in living-room, divided by archway, with bookcases, from dining-room with built-in buffet; large kitchen with breakfast alcove; two bright bedrooms, with cupboards; big bathroom, with best of plumbing and built-in medicine chest; large garage with cement floor. Very low taxes.

THE GRIFFITH CO., LTD.
101-6 Hibben-Bone Bldg.   Phone 1465

6-ROOMED house for sale on Superior St., James Bay, $1,600, on easy terms. Apply Owner, 748 Fort Street.

$1275—FIVE-ROOM, practically new unfinished bungalow, with nearly one acre of land in grass and fine shade trees, lots of currants, logans and strawberries. For little money this will make a really nice home. Just outside city tax area. EASY TERMS.

MAKE ME AN OFFER for the most delightful suburban family residence in the city, with one acre. House commands fine sea and mountain views, well sheltered and nestles 'midst fine oak trees. Reception room, 16x20; impressive dining room, library, kitchen and servants' quarters; hot water heating, hardwood floors; six bedrooms, three with open fires and all have running water; tennis lawn and flower garden; double garage. WILL BE SOLD AWAY BELOW VALUE. Taxes are low.

HARRY AMPHLETT
215 Union Bank Bldg.   Phone 5900

$1500—A REALLY nice 5-roomed bungalow, fully modern and nearly new; 2 lots, chicken house and garage, 2-mile circle, near Quadra.

$1800—5 ROOMS, water and light, ½ acre, chicken house, stable, and 6 milk cows.

MUTUAL REALTY, 410 Sayward Bldg.

$2500—MODERN 4-room bungalow, full cement basement, electric light and city water; 2 lots; high location, close to bus and interurban; three-mile circle.

$1600—THIS 4-room cottage, fully furnished, on 6 lots, with all kinds small fruits and excellent garden. Close to school and car.

$1500—THIS fully-equipped poultry ranch, with 550 White Leghorn hens, one year old, small house, several good chicken houses, furniture, tools, etc.—in fact, everything goes with the place except personal effects. This is a real investment. You will have to hurry.

E. E. HEATH
825 Yates Street   Phone 575

GRANT & LINEHAM, LTD.
Established 1898

THESE ARE VERY UNUSUAL BARGAINS

$1800—COTTAGE HOME—Living and dining-rooms with open fires, large kitchen, 3 bedrooms, good bathroom, fine plumbing; 2 fine lots, with large and small fruits, lawn, flowers and kitchen garden, chicken houses, fine stable with four stalls, concrete floor and foundation. Good district, near park, school, and within easy walking distance of shopping district. 2-269.
NEAR PARK

$2650—FINE HOME—Parlor with fire, large living-room with fire and good buffet; den; 4 good bedrooms; bathroom; roomy veranda, partly glassed-in, nearly third of acre fine land. Situate on high ground, near car line, with low taxes. 7-63.
TWO LOTS

1606 Douglas Street   Phone 666

3-ROOMED house; water, light; price $550. 76 Regina Avenue.

GORGE HOME SNAPS

$1200—4 ROOMS, full bathroom equipment, electric light, water, $200 cash, balance $10 month.

$1700—4-ROOM bungalow, with basement, bath and toilet, electric light, water; full size lot. $1,000 cash, balance $16 monthly.

$2000—6-ROOM semi-bungalow, full bathroom equipment, basement; lot, 160x75. $600 cash, balance arranged.

$3150—FIVE-ROOM modern bungalow, basement, lovely sleeping porch, garage; beautifully laid out garden and lawns, and rockeries. Stands on delightful eminence, in ¾ acre, with full view of Straits. This is the best bargain on the market today.

CROWN REALTY & INVESTMENT CO.
Imperial Bank Bldg., Government and Yates

$3800—OAK BAY—6-room bungalow, built-in features throughout; best district; fireplace, furnace, cement basement, half block from car.
$1,500—VICTORIA WEST—6-room bungalow, bath, toilet, wash basin, full basement; half block from car. Ensell, 115 Pemberton Blk. Phone 2627.

1445 FELL STREET—Newly decorated, 6-roomed, modern bungalow, furnace, garage. Price $3,960. The furniture can be purchased if desired. This choice property must be sold immediately. Phone 5361 or 6145R.

HOUSES FOR SALE 39
(Continued)

PHOENIX ASSURANCE CO., LTD.
(London, England)

GOOD
HOMES AT
CHEAP PRICES

$800 BUYS a 5-room cottage on Johnson Street, above Cook. Very nice bathroom. Small cash payment, balance to suit.

$1000 BUYS a 6-room dwelling in the North End, situated on lot 51.7 by 135. Faces west. Small cash payment, balance as rent.

$1500 BUYS an 8-room modern dwelling on Fort Street, near Jubilee Hospital. Lot 47½ by 116. Faces south. No more local improvement taxes to pay. Small cash payment, balance as rent.

$1950 BUYS a 6-room modern cottage, on the upper part of Pandora Avenue. Lot 60 by 60. Small cash payment, balance as rent.

B.C. LAND & INVESTMENT AGY., LTD
625 Government St.   Phone 125

CHARMING CALIFORNIA BUNGALOW
Small Payment Down, Balance Monthly

$4500—WE offer a splendid opportunity to get a really good home on easy terms, one of the nicest six-roomed bungalows in city. Very well arranged plan, good sized rooms. All latest built-in effects; two bedrooms, finished in white enamel; den, living-rooms, and dining-room connected by archway. Hardwood borders to floors. Dutch kitchen, excellent bathroom. Full basement, wash tubs and furnace.

$4100—BRAND new stucco bungalow of five rooms, all complete; cement basement, furnace, etc. Granite fireplace in living-room, built-in buffet in dining-room, breakfast alcove off kitchen, two good bedrooms and bathroom. Large garage with cement floor. Taxes about $25. Situated short distance from fine beach in Oak Bay district.

$3150—NEAR Willows Beach—Modern bungalow of five rooms; fine sea view; large living-room with open fireplace; two bedrooms, kitchen and bathroom. Sleeping porch upstairs. Very pretty garden; basement, partly cemented, with wash tubs. Very handy to school and street car. Taxes exceptionally light.

HEISTERMAN, FORMAN & CO.
608 View Street   Phone 55

$5500—OAK BAY—5-room modern house, in the very best residential district; very fine built-in features, fireplace, furnace, laundry tubs; nice flower and kitchen garden. Easy terms. R. B. Punnett, 113 Pemberton Blk.

$400 CASH, balance monthly—A nice 4-room cottage, with the nicest and best kept garden imaginable, every kind of fruit, large and small, and beautiful roses and flowers, all well trained. Price $1,500. See it today.

$2900—6 ROOMS, all modern, open fireplaces, with 6 dandy lots. $600 cash, balance $30 a month.

$600 CASH, balance monthly, secures new modern bungalow and ¼-acre choice ground, 3-mile circle; all conveniences, large open fireplace, good garage, etc.

$700 CASH handles clear title home, 7 rooms, Langford Street. Price $3,000, balance at $25 a month, including interest; has 4 bedrooms, exceptionally well built, and lovely garden and shade trees.

For Particulars, See
BERT G. ROBINSON, 1317 Broad Street

HOUSES BUILT ON INSTALMENT PLAN, MODERN HOMES FOR SALE ON EASY TERMS
D. M. Bale, Contractor, Fort and Stadacona. Phone 1140

SUMMER RESORTS 41

CADBORO BAY—Nice furnished 4-room modern bungalow to let. Box 5686, Colonist.

FOR Sale—At Quathiaski Cove, Valdes Island, 1 mile from Campbell River, 10-room house, with 15 acres waterfrontage, prettily situated, with splendid view of Discovery Passage and the snow-clad mountains of Vancouver Island. Residence is eminently suited for Summer boarders. Good fishing, boating and tennis court. For price and further particulars, apply Box 3442, Colonist.

TO LEASE 54

FOR Lease on Fisgard Street, adjoining Hudson's Bay Building, 90 feet frontage. For information, apply Secretary, F.O.E., P.O. Box 1310.

ACREAGE FOR SALE 42

CHARMING suburban home—6 acres, with an almost new, 6-room, modern bungalow, built-in features, beaming and panelling, fireplace, full basement, garage, city water, electric light, bath, toilet; high situation, fine view; rich soil, lovely shade trees; on the 3-mile circle, walking distance to the best schools. Price and all data at office. R. B. Punnett, 113 Pemberton Blk.

CORDOVA BAY—Half acre in fruit, block from beach and stores. $600, terms. Apply Box 5846, Colonist.

FOR Sale—10 acres near Fort George, cheap for quick sale. Particulars, Box 5910, Colonist.

FOR Sale — Beautiful Cowichan Lake property, 31½ acres, 600 feet waterfrontage, $750. Phone 7646X, or 208 Hibben-Bone Bldg.

Terms or Exchange for a smaller house can be arranged for this property.

SIX-ROOM house, exceptionally well located, high part of Quadra Street. Two lots, all in garden, small fruits, etc., and well kept.

This is a really nice home, with a beautiful view, containing living-room, dining-room, kitchen, three bedrooms and bath. Owner would consider five-roomed bungalow, preferably in same locality.

PRICE $5,750.

ROBERT S. DAY & SON, LTD.
1124 Broad Street   Victoria

TWO and half acres of magnificent land, all planted to strawberries, logans and raspberries, will yield big, profitable crop this year. New house, chicken house and barn. Price includes complete household furniture, plow, harrows, cultivator and all necessary tools, horse, wagon, chickens, etc. You can make a living from the day you take possession. On three-mile circle. Can rent adjoining 3½ acres. ABSOLUTE GIFT AT $5,600, ON EASY TERMS. Will take good small business in city as first payment.

$1600 FOR five acres of the best agricultural land on V.I.; all cleared, half acre strawberries; three-mile circle; fine sea views. Very suitable for small fruits and chickens.

HARRY AMPHLETT
212 Union Bank Building   Phone 5900

CHEAP ACREAGE

7 2-3 ACRES, partly cleared and seeded to hay; 5-roomed cottage, barn, and some furniture. $1,800, on terms.

7 ACRES, about 5 cleared, drained and cultivated. All good land, balance in light timber, on good road, within easy distance of B. C. E. Rly. A small, new frame cottage. Price $1,500, easy terms.

A. S. BARTON   WISE & CO., LTD.
111 Pemberton Bldg.
Phone 2201

5 ACRES, all clear; house, barns, outbuildings, large and water, overlooking Patricia Bay, from owner, $1,996, on terms. Box 10,006, Colonist.

ACREAGE FOR SALE 42
(Continued)

PEMBERTON & SON
Pemberton Bldg. Phone 2795

ISLAND SEAFRONT
SANDY BEACH

32 ACRES, 15 acres cleared, balance easy clearing. Some small fruit, bearing. A house of six rooms. Good water supply. All the necessary outbuildings. Stock—4 cows, 6 calves, a number of chickens. A going concern for $3,000; $1,005 cash, balance over 15 years.

PEMBERTON & SON
Real Estate, Financial and Insurance Agents
Fort Street Victoria, B.C.

BRETT & KER, LTD.
623 Fort Street Phone 132
Real Estate, Financial and Insurance Agents

BEAUTIFUL COUNTRY HOME

2 ACRES of land, situated near the lake on Island Highway, and new four-roomed bungalow, consisting of large living and dining-room, with massive fireplace, very fine buffet, bookcases, etc.; two bedrooms with closets; kitchen with bins, drawers, and enclosed shelving for dishes; bathroom with plumbing (roughed in only); woodshed adjoining has concrete floor. This home, with its large porch, is built on very artistic lines; city water is laid on. The outbuilding consists of a poultry house with accommodation for 300 birds.

Price only $3,500.

4 GOOD LOTS, with view, on Qu'Appelle Street, near Burnside, at $100 each.

VERY DESIRABLE PROPERTY

$6000—GOOD terms—Modern dwelling, standing in 5 acres nearly all in cultivation, containing 3 sitting-rooms, kitchen, pantry, 3 bedrooms, bathroom, h. and c. water; 3 verandas; water from never-failing spring; garden, small orchard in full bearing, small fruit of all kinds; garage, barn, poultry houses, situated ¼ mile from Shawnigan Lake, 3½ miles from the sea. C. WALLICH, Real Estate and Insurance Agent, Cowichan Station P.O., E. & N. Railway.

60 ACRES at Mill Bay, good land, good timber, two living streams on place; ideal for poultry, cattle or fruit farming; from owner, $2,500, on terms. Will pay for itself in wood. Box 16,000, Colonist.

$12,000—OVERLOOKING SAANICH INLET—NEW COUNTRY RESIDENCE, complete with modern plumbing, electric light, electric cooking, phone, and every labor-saving device; surrounded by beautiful garden and 6 acres, orchard and small fruits. Southern exposure. A delightful country home.

$4750—DEEP COVE—Modern 5-room bungalow, water and light; barns and outbuildings; family orchard and small fruits. 5¼ acres, fertile land in cultivation. This is without doubt the best value offering in Saanich district today.

$1000 BUYS 30 acres, good soil, improved, some black soil, abundance water; suitable for small dairy and mixed farming. The chance of a lifetime.

G. C. HOWELL
198 Pemberton Bldg. Phone 7838

$200 CASH and balance of $600 on easy terms (10 years, 6 per cent interest) will buy 34 acres, having 8 acres of good land, some good timber, a good water supply, a large frontage on already existing road, close to school in Gulf Islands settlement having 6 regular steamer connections weekly with Victoria and Vancouver. A good buy for anyone interested in poultry or in goat raising. Price $800, or would consider exchange for improved town property. Apply Owner, M. Enke, Galiano, B.C.

CHEAPEST ACREAGE ANYWHERE
IS CHESTER LEA.
3½-MILE CIRCLE.
FACING PAVED NORTH QUADRA ST.
CITY WATER PIPED ON PROPERTY
PERFECT SOIL FOR EVERY FARM USE.
No clearing to do or rocks to move.
WONDERFUL VIEWS OF SURROUNDING COUNTRY.
ADJACENT TO NEW JAM FACTORY.
CLOSE TO MARKET.
Your fruit cannot spoil in transit.
Logan experts class soil A1.
WE HAVE SEVERAL PIECES AT SPECIAL PRICES.
EASIEST OF EASY TERMS, INTEREST 6 PER CENT.
VICTORIA REALTY CO.
215-7 CENTRAL BLDG.
PHONE 3035.
EXCLUSIVE AGENTS

PROPERTY FOR SALE 44

NO REASONABLE OFFER REFUSED

For Choice Building Lot, 35 ft. by 136 ft. Centre Shoal Bay. Cost owner $3,000. Taxes $35 per annum.

PALACE REALTY
613 Sayward Bldg. Phone 3777

CORDOVA BAY—Choice waterfront property, 40 x 346, cosy cottage, partly furnished, good spring water, piped, nicely fenced; ideal retired spot. Immediate sale, $1,900, terms easy. 51721.

FOR Sale—1 large waterfront lot, Glen Lake (Luxton), pretty cottage, good bathing, high dive, spring board and plenty of fishing, an ideal Summer camp. Best offer. Phone 3794.

FULL-SIZED lot, high location, good, all fenced, good 3-room shack, $500. 3237 Pine St., off Tolmie Ave. Easy terms. J. E. Jones, R.M.D. 1, Saanichton P.O.

LOT, 90x133, an old three-room shack, Pine Street, off Tolmie, $150, terms. Apply Box 5842, Colonist.

LOT, 50x130, Orillia Street, off Gorge Rd., $175. Lot, 90x133, Audley Street, off North Douglas, $200. Apply Box 5844, Colonist.

SPLENDID opportunity for automobile agents, garage men, business men or investors, lot, 50 x 120, in centre of business section, at present bringing in income of over $200 year. Owner will sell for less than third of assessed value. $1,500 takes it, this is a real snap. Crown Realty & Investment Co.

15 LOTS, in and out of city, prices from $50 to $3,000, from owner. Box 10,001, Colonist.

FARMS FOR SALE 47

FOR Rent or Sale, Cheap—Small farm, 37½ acres, near Parsons Bridge, 6 miles from Victoria; all fenced, 15 acres under cultivation; 5-roomed cottage and outbuildings, with abundance of water. A. T. Peatt, Colwood P.O. Phone Belmont 9.

ACREAGE FOR RENT 50

RENT—11 acres, Quadra St., with small house, some orchard, some clear ground. Apply F. F. Higgs, Albert Head.

MONEY TO LOAN 52

AGREEMENTS and mortgages discounted. Money to loan on improved property. Dunlop & Foot, barristers, 613 Sayward Bldg.

IN sums ranging from $500 to $20,000, on improved farm and city property. Apply F. B. Brown & Sons, 1112 Broad Street.

PERSONAL 56

MRS. S. R. READY,
ENGLISH DRYGOODS,
2174 CADBORO BAY ROAD.
NEW TELEPHONE NUMBER 1916
Customers kindly note and oblige.

MRS. J. L. CASS,
ENGLISH DRYGOODS,
431 VANCOUVER STREET.
NEW TELEPHONE NUMBER 2940
Customers kindly note and oblige.

NOTICE—I will not be responsible for any debts contracted by my wife on and after this date, April 25, 1923.—William Altman.

AGENTS WANTED 59

MEN and women, to travel and appoint local representatives. Yearly guarantee $1,092 (weekly average of $21) and expenses. Write at once for particulars. Winston Co., Dept. G.W., Toronto.

TIMBER BROKERS 60

LARGE and small tracts of timber, accessible to rail and water, for sale. Wise & Co., 109 Pemberton Bldg.

RYAN, McIntosh Timber Company, Limited, timber cruisers, valuators and consulting engineers. Timber for sale in large or small tracts. Crown grant or licence, in any part of the Province. 703 Belmont House, Victoria.

The Returned Professional and Business Men's Association of Victoria, B.C.

Respectfully solicits the patronage of local residents in the lines of business hereunder mentioned:

ARCHITECTS
P. L. JAMES, 521 Sayward Building. Phone 6915.
RALPH BERRILL, A.R.I.B.A., 4 Brown Block. Phone 6343.

AUTOMOBILE REPAIRS
THE MECHANICAL MOTOR WORKS, 1884 Oak Bay Avenue. Phone 5996.

AWNING MAKER
GEO. RIGBY, 626 Fisgard Street. Phone 9488.

AUTO PAINTER
VETERANS' AUTO PAINTING WORKS, 1739 Blanshard Street.

BUILDERS' SUPPLIES
JOHNSON BROS., 2744 Avebury Street. Phone 4786.

BONDS
G. G. MORRISS, 711 Fort. Phone 2140.

CANDIES
E. J. LAWRENCE, Handy Candy Store, 1916 Blanshard Street. 1 minute from Royal Victoria Theatre. Phone 561L.

CARPENTER AND BUILDER
EVANS & GREEN, 1979 Dallas Road. Phone 6653X.

CLOTHIERS
FYVIE BROTHERS, 509 Government Street. Phone 1866.
A. H. C. JONES, with J. F. Sprinkling, corner View and Broad. Phone 4199.

CONCRETE SPECIALISTS AND CONCRETE PRODUCTS
BENSON & CO., 493 Gorge Road. Phones 9547 and 118X.

DENTIST
H. CLARKE, 413 Central Building. Phone 1686.

ELECTRICIANS
FOX & MAINWARING, Pemberton Building. Phone 5011.

FINANCIAL AGENT
H. E. HUNNINGS, 616 Central Building. Phone 4494.

HOTEL KEEPERS
NICHOLSON & WILLIS, Sooke Harbor Hotel.

INSURANCE
W. J. BRICK, 307 B.C. Permanent Loan Building. Phone 1610.

LAWYERS
Names of five Legal Firms may be obtained from the President. Phone 3973.

LAND SURVEYOR
F. H. ALLWOOD, B.C.L.S., 425 Sayward Building. Phone 9940.

ORCHESTRA AND BAND
A. RUMSBY, 5th Regiment Band, 481 Niagara Street.

PAINTING AND DECORATING
T. H. KENDELL, 1990 Bay Street. Phone 4576Y.

PLUMBERS
VETERANS' PLUMBING COMPANY, Fort and Langley. Phone 9911.
R. J. COSTELLO, Lake Hill P.O. Phone 6679X.

REAL ESTATE AND INSURANCE
W. S. BROWN, 711 B.C. Permanent Loan Building. Phone 3218L.
J. H. GILLESPIE, 711 Fort Street. Phone 3946.
T. B. MONK & CO., 504 B.C. Permanent Loan Building. Phone 2761.
WENDELL B. SHAW, 353 Pemberton Building. Phone 9973.

TRANSFER AND TRUCKING
GENERAL SERVICE TRANSPORT, LTD., 1107 Langley. Phone 66.
JOHNSON BROS., 2744 Avebury Street. Phone 4786.

TOBACCONIST
J. DIROM, Horse Shoe Cigar Stand, 1323 Government Street. Phone 7189O.

Sealed tenders are invited for the construction of two sixty foot Diesel power boats and one forty five-foot gasoline launch for the Department of Marine and Fisheries, Fisheries Branch. Copies of blueprints and specifications can be obtained from the office of the undersigned or from the Inspector of Fisheries at Prince Rupert.

Tenders must be addressed to the undersigned and plainly marked on the outside of the envelope, "Tender for Construction of Power Boats," and must be received at this office not later than 12 o'clock noon, the 8th of May next.

Each tender must be accompanied by a certified cheque for 10% of the total amount of the tender price.

Lowest or any tender not necessarily accepted.

(Sgd.) J. A. MOTHERWELL,
Chief Inspector of Fisheries,
Molsons Bank Building.
Vancouver, B.C., April 16, 1923.

SALE OF UNCLAIMED HOUSEHOLD GOODS

TO WHOM IT MAY CONCERN: Take notice that 35 packages of Household Goods the property of Mr. H. Parnell (last known address Rocky Point) will be sold by Public Auction at Maynard & Sons' Auction Rooms, 727-733 Pandora Ave., Victoria B.C., on Wednesday, May 9th, 1923, if not claimed on or before May 2nd.

JEEVES & LAMB TRANSFER CO.
729 Pandora Avenue Victoria, B.C.

Important Sale of Farm Property, Stock, Implements, and Old English Furniture

Quamichan Lake, near Duncan, V.I.

MESSRS.
ROBERTS & MELLOR

Duly instructed by Capt. G. Booth, will sell by Public Auction at his Farm, "Beauvoir," Maple Bay,

Today, April 25

At 10:30 in the morning, the whole of his Farm Implements, Tools, Vehicles and outside effects. And at 1:30, his Old English Furniture.

At the same time they will offer for sale the Property (as previously advertised).

Lunch will be served. Take the 9 o'clock E. & N. train to Duncan.

For further particulars apply to the Auctioneers.

ROBERTS & MELLOR
738 Fort Street Phone 2476

Auction Sale
O'BRIEN & CO.
AUCTIONEERS

Duly instructed by owners, will sell at their rooms, 726 View Street,

Tomorrow

Commencing at 1:30,

Very fine Newcombe Piano in mahogany, with stool; Cabinet Gramophone and Records.

Household Furniture and Effects

On view this afternoon from 2 o'clock.

O'BRIEN & CO., Auctioneers
726 View Street Phone 3013

F. G. Richards Co., Ltd.
Auctioneer and Bailiff
Room 208 Pemberton Building

Particular attention given to residential sales.

F. G. Richards, Marshall British Columbia Admiralty District; Notary Public, British Columbia; Commissioner for Taking of Affidavits, British Columbia.

Office Phone 3972. Res. Phone 2499

V. 3266.

Attractive Auction
OF
Very High-Class Furniture
Beautiful-Toned Broadwood Piano
In McCloy's Auction Halls
Corner Pandora and Blanshard Sts.
Thursday at 1:30 P.M.

Instructed by Mrs. Pethick, Mr. Glendinning and others, we will sell by auction this extensive assortment of High-Class Furnishings, including a particularly choice Pianoforte in mahogany inlaid case, by John Broadwood & Sons, England; costly Mahogany Davenport Bed with pair Massive Easy Chairs in tapestry, neat Bungalow Chesterfield with Chair to match, Mahogany Grafonola with Cabinet and 50 Records, heavy Brass "Shell" Electric Lamp, Lamp Shades, elegant Tea Table on ball supports, old-fashioned Walnut Centre Table, Spinning Wheel, Butler's Mahogany Tray and Stand, English Tea Set, Indian Hand-Carved Brass Double-Handled Tray, Early Victorian Mahogany Double-End Couch, Italian Music Seat in silk, fine Violin by Guiseppe Maravelli, Banjo, Flute, etc., 12 yards Axminster Stair Carpet, Seagrass and Cane Chairs, large Cane Sunroom Table, 2 Rush Bottom Chairs, Lunch Basket, Portieres, Photogravures after Burne-Jones, etc.; Library Table, Fumed Oak Rockers in leather and velvet, Jardiniere Stands, 6 Oak Chairs, Mahogany Occasional Tables and Rockers, Massive Mahogany Colonial style Dressers and Stands, Somnoes, Ivory and White Enamel Painted Bedroom Furnishings with twin and full sized Beds, almost new Brass Bedstead with Spring and Mattress, pretty Vanity Dressing Table with Triple Mirrors, 2 good Ranges, Operating Table, Dress Bust, Leather Hunting Coat, Fishing Rod and Basket, .22 Rifle, Smith & Wesson Revolver, small Turning Lathe, several rooms heavy Green Battleship Linoleum (cost $200), Portieres, home-made Jams, Books, China, Ornaments, Garden Tools, Barrow, Mower, Camp Cots and Hair Mattresses, Chest of Drawers and a large collection of miscellaneous effects.

On view this afternoon.

McCLOY & CO.
Auctioneers

MAYNARD & SONS
AUCTIONEERS

Instructed by the owners, we will sell, at salesrooms, 727-733 Pandora Avenue

Today, 1:30 P.M.

Extra Well-Kept Mahogany and Fumed Oak Household Furniture and Furnishings

Including

PARLOR, HALL and DEN Furniture, such as lovely tone, 88-note Ennis Player Piano in a beautiful mahogany case, with Bench and large number of Music Rolls, 3-piece Mah. Parlor Suite, up. in leather, Round Mah. Cr. Table, Mah. Pedestal, Mah. Arm Chairs and Rockers, small Chesterfield, large Columbia Grafonola in Mahogany, Uph. Arm Chairs and Rockers, Mah. Hall Seat and Mirror, Fumed Oak Sec. Bookcase, Oak Cr. Tables, Oak Hall Stand, Fumed Oak Library Table, Couches, Pictures, extra good Wilson, Axminster, Brussels and other Carpets and Rugs.

DINING-ROOM Furniture, such as, magnificent F.O. Dining-room Suite, consisting of Round Pedestal Dining Table, Set of 6 full leather seated Dining Chairs, Buffet and China Cabinet, Mah. Dining-room Suite, consisting of large Sideboard, round Dining Table and set of 6 Dining Chairs, Mission Dining-room Suite, consisting of Table, Chairs and China Cabinet, Golden Oak and Surfaced Oak Dining Tables and Chairs, Drop-head Sewing Machine.

BEDROOM Furniture, such as, beautiful 7-piece Mah. Bedroom Suite, consisting of full-size Bed, Waldorf Spring and Top Mattress, Dresser, Chiffoniers, Triple Mirror Dressing Table and Bench, Chair and Rocker, Massive All-Brass Beds, Springs and Felt Mattresses, Mah. Dressers, extra good Single and Full Size Iron Beds, Spring and Mattress, extra good Fumed Oak, White Enamel, Ivory, Golden Oak and other Dressers and Stands, Bedroom Tables, Chairs and Rockers, Child's Cot, Toilet Ware, Sanitary Couches, Go-carts, Linoleum, etc.

KITCHEN and Outside Effects, such as, 2 Lighter Day High Oven Ranges, Canada Pride, Rex, Fawcett, and other good Ranges, K. Tables, K. Chairs, Cooking Utensils, Jam Jars, Wash Tubs, Boiler, Wringers, Carpenter Tools, Garden Tools, Mower, Hose, Screen Doors, White Enamel Refrigerator, Barrel Churn, small Gas Engine, Oil Stove, Wheel Barrows, large Milk Cans, 2 Hot-Water Tanks, Trunks, Ruud Gas Water Heater, etc.

Now on view.

Also at 11 o'clock in our Stockyard, usual line of Poultry, Rabbits, Wire Netting, etc.

MAYNARD & SONS
Auctioneers Phone 837

FURNITURE SNAPS

A Dining Table and 5 Chairs	$17.50
Brass Bed, full size, a beauty	14.00
A Dainty China Cabinet for	18.00
Rolltop Desk and Chair, walnut	45.00
Good Fumed Oak Dining Set	59.00
A Choice Mahogany Bureau	39.00
In Tapestry, Divanette Bargain	39.00
New Carpet, size 5 ft x 10 ft 6 ins.	27.50
Lovely Pair of Parlor Chairs	35.00
In Fumed Finish, good Chiffonier	17.50
Singer D'head Sewing Machine	29.00
Three Oak Buffets, $35, $27.50,	21.00

British Furniture Mart
751 Fort St. Phone 3663
Special—Gramaphone and 6 Records, $12.50

Ask your neighbor about the bargains they get at our

Good-Buy Sale
HOUSEHOLD NECESSITIES
747 Fort Street Phone 5702

Goods on commission or deposits paid must be removed this week or will be forfeited by owners.

Finance and Commerce

STOCK MARKET WAS UNUSUALLY DULL

Rail Shares Were Quiet During Day—French and Belgian Exchange Advanced

NEW YORK, April 24.—With the exception of the final hour, when prices were bid up briskly under the leadership of the oil group, today's stock market was unusually dull. Prices generally opened slightly higher and remained more or less stationary, with occasional evidence of bear efforts to resume the downward trend until shortly before the closing when pool operations pushed a number of the shares up rapidly.

A feature of the closing hour was the selling of United States Steel which had advanced by easy stages to 106 and declined at the close to 104⅞, where it was ⅝ up on the day.

Several other steels found favor. Strength of oil shares, the first group to benefit from buying in the late rally, was influenced largely by the action of some of the large companies in deciding to shut in part of their daily production in California.

Rail Shares Quiet

Rail shares were quiet, a two-point advance by Pittsburgh and West Virginia being the outstanding gain in this group.

Call money remained steady at 4½ per cent throughout the day.

Time money quiet with a good supply at 5¼ per cent.

The feature of the foreign exchange market was the sharp advance of French francs, which rose 8¼ points to 6.75½ cents.

Belgian exchange followed the French advance with a gain of 7½ points to 5.83½ cents. Demand sterling eased slightly to 4.64⅝, a drop of ⅛ of a point.

Foreign Issues Strong

The outstanding feature of today's trading in bonds on the New York Stock Exchange was the activity and strength shown by the foreign government issues. All of the Mexican issues were up from ⅞ to a point buying being influenced by news from Washington on negotiations looking to recognition of the Republic and expectation that the Mexican debt agreement is to be put in operation at an early date. French bonds also moved to higher ground the 8's and 7½'s setting new high records.

City of Soissons 6's were up 1.

U. S. Government bonds were compartively firm; fluctuations being confined to 6-32 of a point.

Total sales, par value, were $10,496,000.

(Furnished by Burdick Brothers, Limited)
All Fractions in Eighths

	High	Low	Last
Allis-Chalmers	47-1	47-1	47-1
Am. Beet Sugar	44-6	41-5	44-6
Am. Can. Co., com.	96-3	95-3	96
Am. Car Fdy.	178	175	178
Am. In. Corp.	29-3	29	29-2
Am. Locomotive	164-4	163-3	163-6
Am. Smelt. & Ref.	66-5	62-5	62-6
Am. Sugar Rfg.	80-3	80	80
Am. T. and Tel.	123	122-6	122-7
Am. Wool, com.	97	96-5	96-5
Am. Steel Fdy.	36-5	36-4	36-5
Am. Sum. Tob.	29	26	29
Anaconda Mining	48-6	48	48-4
Atchison	101-6	101-4	101-4
Baldwin Loco	136-4	133-5	133-1
Baltimore & Ohio	52-1	51	52-1
Bethlehem Steel	64-4	63-5	63-5
Brooklyn Transit	2-5	2	2-5
Canadian Pacific	156-2	155-4	156-2
Central Leather	34-4	33-3	34-4
Crucible Steel	80	78-6	79-6
Chesapeake & Ohio	69-5	68-5	69-5
Chic., Mil. & St. P.	23	23	23
Chic., R. I. & Pac.	32-7	32-5	32-7
Cons. Gas	66-3	66	66-3
Chino Coper	27-1	26-6	26-6
Cal. Petroleum	65-3	65-6	65-6
Chile Copper	26	27-5	27-6
Corn Products	131-2	130	130
Erie	11-4	11-4	11-4
Gen. Electric	178-4	178-4	178-4
Gen. Motors	16-4	16-6	16-3
Goodrich (B.F.)	36-7	36-7	36-7
Gt. Nor. Ore	31-5	31-4	31-4
Gt. Northern, pfd.	73-6	73-6	73-5
Inspiration Copper	38	37-7	37-7
Int'l Nickel	14-3	14-1	14-1
Int'l Mer. Mar. pfd.	35-6	35-2	35-3
Kennecott Copper	40	39-7	40
Kan. City Southern	22-1	21	21
Miami Copper	29-5	29-4	29-4
N.Y., N.H. & Hart.	19	18-5	18-6
New York Central	94-3	94	94-2
Northern Pacific	75	74-4	74-6
N.Y., Ont. & Western	18-6	18-1	18-1
Pennsylvania R.R.	45-6	45	45-5
People's Gas	88-4	86-4	88-4
Reading	79-6	76-3	76-3
Ray Cons. Mining	14-6	14-4	14-6
Republic Steel	62-2	61-4	61-4
Sin. Oil	33-5	32-6	33-5
Southern Pacific	91	90-5	91
Southern Ry., com.	36-3	33	38-2
Studebaker Corpn.	121-5	121	121-6
Sloss Sheffield	56	54-4	56
The Texas Company	48-3	47-7	48-2
Tob. Prod.	83	83	83
Union Pacific	137-5	137-2	137-3
Utah Copper	70	66-2	66-3
U.S. Ind. Alcohol	65-6	65-2	65-2
U.S. Rubber	60-3	59-4	60-3
U.S. Steel, com.	109	104-7	104-7
Virginia Chem.	14-2	14-1	14-2
Wabash R.R., "A"	30-4	30-4	30-4
Willy's Overland	7-5	7-4	7-4
Westinghouse Elec.	57-4	57	57-4
Con. Can. New	46-6	46-2	46-2
Am. Linseed	32-7	32-7	32-7
Coca Cola	79-4	76	78-4
General Asphalt	46-2	45	46
Gulf States Steel	97	95-1	96-5
Phillips Petroleum	63-5	61-1	62-3
Comput. & Tabulating	79	78	78
Standard Oil, Indiana	62-5	62-1	62-5
Texas Gulf Sulphur	62-7	62	62-1
Montgomery Ward	26-2	23-2	23-2
Midvale Steel	32-1	31-6	32-1
Pure Oil	26-7	26-4	26-5
Mexican Seaboard	17-5	17-5	17-5
Middlestates Oil	11-1	11	11-1
Allied Chem. & Dye	73	72-5	72-5
Columbia Graphophone	1-6	1-6	1-6
Chic. & N.W. Ry.	81-6	80-4	81-5
Int. Paper	44-5	44	44-5
Am. Ship. & Com.	15	15	15
Fam. Players Lasky Cor.	85-5	85	85-6
Keystone Tire & R. Co.	9-4	9-4	9-4
Nat. Enamel	68-4	68	68-4
Nevada Consolidated	15-4	15-3	15-3
Martin Parry Corp.	35-5	35-5	35-5
Pere Marquette	41	40	41-7
Endicott Johnson	71-2	71	71-2
Sears Roebuck	86	85-4	86
Pullman Co.	125	124	124
Pacific Oil	40-2	39-7	40-1
Pan American	74-4	73-3	73-5
Bosch Car	49-4	49-2	49-4
Chandler Motors	66-6	65-6	66
Houston Oil	60-6	60-5	60-5
Cuban Cane Sugar	17-3	17	17-6
Pierce Arrow	12-6	11-5	12-2
Retail Stores	62-4	62-1	62-1
Stan. Oil of California	54	50-4	56-7
Repogle Steel	24-6	24-1	24-9
Royal Dutch	50-7	50-3	50-7
Texas Pacific Ry.	26	25-4	26
Cosden	58-3	51-7	58-3
Vanadium	38	37-3	37-3
Stromburg Car	86	85-7	85
Transcontinental Oil	10-3	6-5	10-3
Invincible Oil	15-4	15-1	15-4
White Motors	55-3	55-2	55-2

Sale No. 1805

MESSRS.
STEWART WILLIAMS & CO.

Duly instructed by Mrs. F. D. Smith, will sell by Public Auction at her Residence on Blenkinsop Road (at the corner of Quadra Street North),

Today, April 25, at 2 P.M.

The whole of her

Household Furniture and Effects

Including: 88-Note Player-Piano by Kohler & Campbell, of New York; about 30 Records. This is a splendid instrument.

Take bus to Blenkinsop Road.

On view this morning from 10 o'clock.

For further particulars apply to
The Auctioneer, Stewart Williams
410-411 Sayward Bldg. Phone 1324

CLOTHING BOUGHT FOR CASH
Special Offers for Men's Suits. We Call Anywhere
SHAW'S EXCHANGE
509 FORT ST.
Phone 3490 Nr. Reliable Messgr. Co.
NOTE—Mrs. Shaw will be found ONLY at the above address

BARTHOLOMEW'S
1410 Douglas St., and 1115-17-19 Fort St.
FURNITURE———ANTIQUES
Largest Selection in B.C.
Everything conducive to Joy and Sweetness in the Happy Home, Sweet Home, at Lowest Prices
Phones 2272 and 1811

NEW YORK EXCHANGE

NEW YORK, April 24.—Sterling exchange irregular at $4.63¼ for sixty-day bills and $4.64⅝ for demand.

Bar silver, foreign, 67⅛.
Canadian dollars, 98⅜.
France, demand, 6.73.
Lire, demand, 4.95¼.
Belgium—Demand, 5.83½; cables, 5.84.
Germany—Demand, .0036¼; cables, .0064⅝.
Holland—Demand, 39.11; cables, 39.14.
Norway—Demand, 17.71.
Sweden—Demand, 26.72.
Denmark—Demand, 18.82.
Switzerland—Demand, 18.20.
Spain—Demand, 15.34.
Greece—Demand, 1.17.
Czecho-Slovakia—Demand, 2.98.
Poland—Demand, .0025.
Argentina—Demand, 36.60.
Brazil—Demand, 10.89.

CANADIAN STERLING

Buying price, 4.72.
Selling price, 4.75.

VICTORIA EXCHANGE
(By F. W. Stevenson, 102 Pemberton Bldg.)

	Bid	Asked
Athabasca Oil	..	.15
Bowena Copper	..	.09
Boundary Bay Oil	.00¼	.00⅝
B.C. Perm. Loan	65.00	..
B.C. Fishing Co.	16.00	..
B.C. Refining Co.	..	.35
B.C. Silver	.70	..
Can. Nat. Fire	50.00	..
Cons. M. & S.	26.00	28.00
Cork Province	.10	.16
Crow's Nest Coal	48.00	52.50
Douglas Channel	.03½	..
Empire Oil	.01	.01⅝
Granby	23.00	31.00
Great West Perm.	..	40.00
Hemlock Gold	..	.55
Howe Sound	3.50	4.25
Indian Mines	.40	..
Int'l Coal	.15	.20
McGillivray	..	.55
Nugget	..	.01¼
Premier Mines	..	3.75
Rambler-Cariboo	.05	.06
Silversmith	.46	.47
Silver Crest	.02½	.03
Spartan Oil	.02⅝	.03
Snowstorm	.03	..
Standard Lead	.20	.30
Sunloch Mines	..	.23
Surf Inlet	..	.75
Stewart Lands	..	10.00
Trojan Oil	.03¾	.04½
Utility Oil	.00¼	.00½
Whalen, com.	5.00	..
Whalen, pfd.	..	35.00
Wonderphone	..	.25

VICTORIA VICTORY BOND
Victory Loan, 5½%

	Will Buy	Will Sell
1st Nov., 1923	1001.00	1011.00
1st Nov., 1924	1003.50	1013.50
1st Dec., 1927	1026.50	1036.50
1st Nov., 1933	1055.00	1069.00
1st Nov., 1934	1028.50	1038.50
1st Dec., 1937	1076.00	1086.00
1st Nov., 1932	1023.50	1033.50

War Loan, 5%

	Will Buy	Will Sell
1st Dec., 1925	1003.00	1013.00
1st Oct., 1931	1011.00	1021.00
1st March, 1937 (payable in New York)	1024.00	1034.00

Add interest accrued to date.

Per $1,000—1922, 1927, 1937 Victories, 21.70.

Per $1,000—1923, 1924, 1933, 1934 Victories, 25.22.

U. S. LIBERTY BONDS
Closing Bids

Liberty 3½'s	101.12 @ 101.14
Liberty 1st 4's	97 8-32
Liberty 2nd 4's	97 2-32
Liberty 1st 4¼'s	97.11
Liberty 2nd 4¼'s	97 5-32
Liberty 3rd 4¼'s	97.26
Liberty 4th 4¼'s	97.18
Victories 4¾'s	100.01
U.S. 4¼'s	98.31

WORLD'S METAL MARKETS

NEW YORK, April 24.—Copper steady. Electrolytic, spot and nearby 17c.

Tin firm, spot and nearby $45.75; futures $46.12.

Iron steady and unchanged.

Lead steady, spot $8.

Zinc easy, spot and nearby $7.10.

At London

Standard copper, spot £72 7s 6d; futures £72 2s 9d. Electrolytic, spot £80 15s; futures £81 5s.

Tin, spot £215 17s 6d; futures £215 17s 6d.

Lead, spot £26 5s, futures £26 10s.

Zinc, spot £35 12s 6d; futures £33 15s.

NEW YORK CURB
(Furnished by Burdick Brothers, Limited)

Industrials	Bid.	Asked.
Acme Coal	51	52
Centrifugal	13	13¼
Checker Cab	57	56
Durant Del.	53½	54½
Mesabi	9	9½
Stuts	15¾	16
Radio	5⅝	5⅞
Reo	16	16¼
Tob. Prod. Ex.	5⅛	5⅜
Un. Profit Shar.	6⅛	6⅜
Un. Retail Candy	6¾	7
Cities Svc., com.	162	164
Cities Svc., pfd.	68⅛	68⅜
Cities Svc., Bkrs.	16¾	17
Oils		
Carib.	7¾	7⅞
Federal	1	1½
Gilliland	5	5¼
Glenrock	1	1⅛
Int. Pete.	20⅞	20⅞
Keystone Ranger	21	23
Marl Mexico	2⅞	3
Mexico Oil	1	1 1-16
Mutual Oil	11⅝	12
Noble Oil	21	28
Pennock	14⅝	14⅞
Ryan Cons.	5⅛	5⅝
Sapulpa	6⅛	9⅝
Salt Cr. Prod.	22	22
Salt Cr. Cons.	11⅝	11⅝
Seaboard Oil	2⅛	2⅝
Texan Oil Land	39	49
Wilcox	7⅛	7½
Mines		
Ariz. Globe	58	58
Cal. Jerome	16	16⅛
Candalabria	14	16
Cons. Copper	2⅛	2⅜
Cresson	3⅛	3⅛
Delores	1⅜	1⅞
Eureka	19	20
Hecla	9⅛	9⅛
Hollinger	12⅛	12⅛
Howe Sound	2⅛	2⅛
Ind. Lead	36	36
J. V. Dev.	2⅛	2⅛
Kerr Lake	2	2⅛
Mason Valley	2⅛	2⅛
Ny Porcupine	98	65
Nipissing	5⅜	5⅝
Ohio Cop.	82	85
Ray Herc.	1⅛	1⅛
Simone Lead	45	46
Success	45	55
Teck Hughes	1 1-16	1⅛
Tuolomna	43	45
Un. Eastern	1 15-16	2

SILVER AND MONEY

LONDON, April 24.—Bar silver 32 9-16d per ounce. Money ⅞ of one per cent. Discount rates: Short bills 1⅞ per cent; three months' bills 1 5-16 and 2 per cent.

New York Rates

NEW YORK, April 24.—Foreign bar silver 67⅛. Mexican dollars 51⅝.

Money on call steady; high 4½; low 4½; ruling rate 4½; closing bid 4½; offered at 4½; last loan 4½.

Call loans against acceptances 4.

Time loans steady; mixed collateral, 60-90 days, 5¼ and 5½; 4-6 months, 5¼ and 5½.

Prime commercial paper 5 and 5¼.

NEW YORK COTTON
(Furnished by Burdick Brothers, Limited)
All Fractions in Eighths

May	27.46	27.61	27.05	27.44-48
July	26.75	27.08	26.11	26.92-3
Oct.	24.65	24.76	24.23	24.59-65
Jan.	23.63	23.96	23.41	23.99
Dec.	24.35	24.27	23.84	24.17-8

WEATHER BROUGHT STRONGER MARKET

Unfavorable Conditions for Wheat Prevail Over Canadian West—Coarse Grains Affected

WINNIPEG, April 24.—Unfavorable weather over the Canadian West and higher cables resulted in a strong wheat market here today. The close was ⅞ cent higher for both May and July.

Coarse grains were all stronger in sympathy with the advance in wheat, but trading was not particularly active. The flax market was again under liquidation, closing about 6 cents lower.

Inspections totalled 406 cars, of which 304 were wheat.

	Open.	High.	Low.	Close.
Wheat—				
May	123	123⅝	121	123⅝b
July	125	125⅛	125	124⅞a
Oats—				
May	52	52¼	52	52⅛
July	51⅞	52	51⅞	51⅞a
Barley—				
May	58⅞	..	..	58⅝b
July	61⅞	60⅞	60⅞	60⅝a
Flax—				
May	275⅝	277½b	267½	269b
July	266	267½	258¼	291b
Rye—				
May	86¼	87⅛	86⅛b	67⅛b
July	88⅛	89	88⅛	68⅞b

Cash prices: Wheat—1 nor., 122⅝; 2 nor., 120⅝; 3 nor., 117⅝; No. 4, 113⅝; No. 5, 109⅛; No. 6, 103⅝; feed, 97½; track, 123.

Oats—2 cw., 53¼; 3 cw. and extra 1 feed, 48⅞; 1 feed, 47⅝; 2 feed, 46⅛; rejected, 44⅝; track, 52⅝.

Barley—3 cw., 56¼; 4 cw., 54⅝; rejected and feed, 51¾; track, 58⅛.

FIRE LOSSES IN CANADA

Fire losses in Canada during the week ended April 18 are estimated by The Monetary Times at $691,200, compared with $304,800 for the same week last year.

NEW INCORPORATIONS

Authorized capital of $15,108,905 is represented by companies whose incorporations were reported to The Monetary Times during the week ended April 14, compared with $19,309,500 for the same week last year. A comparative summary by provinces is as follows:

	Week ended April 15, '23	Week ended April 11, '21
Dominion	$ 7,947,500	$ 3,861,500
British Columbia	855,000	415,000
Manitoba	..	530,600
New Brunswick	..	207,900
Ontario	5,145,000	8,610,000
Quebec	859,000	1,424,500
Totals	$18,306,500	$15,108,900

We Offer Municipal Bonds

which are safe and where the cities have a surplus in their Sinking Funds to yield annual income of

6%

British American Bond Corporation, Ltd.
Established 1901
All Classes of Insurance Written
B.A. Bond Bldg., 723 Fort St.
Phones 319, 2121

Sealed tenders are invited for the construction of one forty-foot gasoline launch for the Department of Marine and Fisheries, Fisheries Branch; also for repairs to the F.P.L. "Gull," "Cohoe" and "Black Raven," at present lying at New Westminster, B.C. Copies of blueprints and specifications can be obtained from the office of the undersigned or from the Inspector of Fisheries at Prince Rupert.

Tenders must be addressed to the undersigned and plainly marked on the outside of the envelope, "Tender for Construction of Gasoline Launch," or "Tender for Repairs to Gasoline Boats," and must be received at this office not later than 12 o'clock noon, the 8th of May next.

Each tender must be accompanied by a certified cheque for 10% of the total amount of the tender price.

Lowest or any tender not necessarily accepted.

(Sgd.) J. A. MOTHERWELL,
Chief Inspector of Fisheries,
Molsons Bank Bldg.
Vancouver, B.C., April 21, 1923.

R. P. CLARK & CO., LTD.
BONDS STOCKS INSURANCE
(Members B.C. Bond Dealers' Assn.)
539 Fort Street Victoria, B.C.
Phones 5600, 5601

THE
ROYAL TRUST Co
EXECUTORS AND TRUSTEES

Victory Bond Interest

When your interest coupons become due, or when you receive cheques for interest on registered bonds, deposit them in a Savings Account in the Bank of Montreal. The money you receive on your investment in bonds will then earn interest for you.

BRANCHES IN VICTORIA AND DISTRICT
1200 Government Street: A. MONTIZAMBERT, Manager
Chinese Branch: D. R. SARGENT, Manager
Douglas Street: E. W. McMULLEN, Manager
Yates Street: W. W. SYMONS, Manager
Esquimalt, Duncan, Nanaimo, Port Alberni.

BANK OF MONTREAL
Established over 100 years

Broadcasting

EVERY EVENING at 8 o'clock valuable financial information pertaining to STOCKS, BONDS and GRAIN is BROADCASTED from station C.H.C.A. Victoria, B.C. LISTEN IN any evening, as this service KEEPS YOU POSTED on what the markets have been doing each day in New York, Chicago, Montreal and Winnipeg. All the financial information is supplied by

Telephone 3725 **Burdick Bros., Ltd.** Telephone 3724
116-120 Pemberton Building, Victoria, B.C.
Stockbrokers and Bond Dealers, Members Chicago Board of Trade and B.C. Bond Dealers' Association

We offer, subject to prior sale:

$5,000—Point Grey 5% Due 1953

Payable Canada and New York. Price, 94.09.

ROYAL FINANCIAL CORPORATION, LTD.
8-9 Winch Building Phone 1340

INFORMATION

We endeavor to keep informed of world financial conditions and such multitudinous information that the investor requires when considering investments.

Our statistics and information service, which also covers new issues, is at your disposal without obligation.

GILLESPIE, HART & TODD, LIMITED
Phone 2140 Victoria, B.C. 711 Fort Street

Marine and Transportation

STEAMER CREW SUES SKIPPER

CITY OF VANCOUVER HAD TURBULENT VOYAGE

Altercation Over Wages Which Began at Newcastle, Australia, Ends in Police Court Here

When the Coghlan steamer City of Vancouver, which is now in port, arrived from Australia, via Port Alberni, early this week, and the twenty-five members of her crew asked their skipper, Captain Elfert, of Vancouver, for their pay, covering a voyage to the Island continent and return, he deducted a sum averaging $13.42 from each one. As a result, Mr. Earl Kneen, a member of the crew, through his counsel, Mr. H. A. Maclean, K.C., took proceedings against the skipper for the $13.42 due himself and for the amounts deducted from the wages of the other members of the crew. The case was called yesterday morning in the city police court, but when Mr. Frank Higgins, K.C., representing the owner of the ship, Mr. John Coughlan, of Vancouver, and the skipper, Captain Elfert, informed the court that his clients were prepared to settle with the members of the crew and pay them the sums of money which had been deducted, the case was withdrawn and the settlement made.

Mr. Higgins explained that the crew was composed of Vancouver men and that considerable trouble had been experienced over wages during the voyage. When the City of Vancouver arrived at Newcastle, Australia, and the crew wanted to go ashore, Captain Elfert gave them but a pound each, in spite of their demands for more, because he did not want them to leave the ship. As a result the crew struck, and considerable trouble was caused before a settlement was reached, and they agreed to work the vessel back to British Columbia. The owner of the vessel was willing that the men should receive the sums deducted from their wages, which covered the time in Newcastle when they had not worked, but it was desired that the crew should understand that legally it could be withheld from them.

The members of the crew expressed themselves as being satisfied with the arrangement.

Montreal-Bound Liners Face 60-Mile Barrier of Ice in St. Lawrence

MONTREAL, April 24.—Despite the fact that ice still blocks the St. Lawrence river ship channel from Montreal to Recolet, a distance of about 60 miles, ocean liners with a total of 6,144 passengers are scheduled to arrive at Quebec and Montreal this week-end.

Burning Stomach

Relieved in Two Minutes With Jo-To

Jo-To relieves gas pains, acid stomach, heartburn, after-eating distress and all forms of indigestion quickly, without harm. All drug stores. (Advt.)

ROYAL MAILERS TO BE INFREQUENT CALLERS

Victoria Cargo to Be Transshipped Save in Big Quantities—Ships on Faster Schedule

The motorships Loch Katrine and Drechtdyk, sister vessels albeit one flies the British flag and the other that of the Netherlands, are both en route for North Pacific ports at the present time in the combined service of the R. M. S. P. Company and the Holland-America Line. Whether the big carriers will call at Victoria is doubtful, depending upon the amount of cargo they have for discharge at this port. The ships of this service have recently been placed upon a faster schedule, forty days between Europe and British Columbia, and it is expected that in future when only small consignments are aboard for Victoria, the call here will be eliminated to save time and the freight transshipped from Vancouver. Whether either of the two vessels now outbound will stop here is uncertain as yet, as the manifests have not yet reached the agents, Findley, Durham & Brodie. The Loch Katrine, the agents report, left London for this coast on April 6. The Drechtdyk sailed from Rotterdam on April 14, and was to call at London before clearing for the Panama canal.

The Moerdyk, which arrived from California last week, has shifted from Seattle to Tacoma, where she is loading for Rotterdam, London and Antwerp. The Cardiganshire, homebound, left San Francisco April 21, and arrived at San Pedro on Monday. She is loading at the Los Angeles port for Liverpool, London, Rotterdam and Antwerp. The Dinteldyk left the canal April 8 for Rotterdam. The Kinderdyk arrived at Hamburg April 20, and the Loch Goil reached Liverpool April 12.

CANADIAN TRAVELLER TO DRYDOCK TODAY

The C.G.M.M. steamer Canadian Traveller, Capt. Wilson, will arrive from Vancouver early this morning for drydocking at Esquimalt. The vessel, which is just back from a voyage to Australia, will be here for a day or two for cleaning, painting and overhaul.

NEW ANCHOR LINER LAUNCHED ON CLYDE

GLASGOW, April 24.—The third of the Anchor Line's new oil-burners, the California, was successfully launched last week. She is similar in construction to the same line's Cameronia and Tuscania, and will be completed on the same plans. Her dimensions are: 571.6 feet in length, 70 feet moulded breadth, and 42.9 feet moulded depth. She will be of about 17,000 tons. Like her sister ships, she has a straight stem and crusier stern, two steel pole masts, and one funnel; no more being needed on an oil-burner. She will carry three classes of passegers, and will have, when completed, accomodation for 300 first, 300 second and 1,100 third class passengers.

SHIPPING INFORMATION

Ship Radio Reports

(By Canadian Government Wireless) Positions at 8 o'Clock Last Night Unless Otherwise Specified

Princess Maquinna at Port Alice, 6 p.m. Admiral Dewey, due Vancouver, 10 p.m. Los Angeles, 12 miles from Vancouver, bound Vancouver. Prince Rupert, abeam Alert Bay, 2:30 p.m., northbound. Canadian Volunteer, passed Cape Scott, noon, southbound. Prince John, Lowe Inlet, 4:15 p.m., bound Cumshewa.

Weather Report, 6 P.M., April 24

Point Grey—Clear; calm; 30.17; 60; sea smooth.

Cape Lazo—Clear; calm; 30.20; 61; sea smooth.

Alert Bay—Clear; northwest; light; 30.35; 60; sea smooth.

Ocean Falls—Clear; calm; 30.16; 69; sea smooth.

Bull Harbor—Fog; calm; 30.20; 44; thick.

Dead Tree—Cloudy; calm; 30.24; 47; sea smooth.

Prince Rupert—Clear; 30.24; 47; sea smooth.

Steamer Movements

ABERDEEN, April 24.—Sailed: Brush, New York.

TACOMA, April 24.—Arrived: Moerdyk, Rotterdam via ports; Nevada, Havre; Alameda, Alaskan ports. Sailed: City of Spokane, Manila; Floridan, New York; Point Lobos, New Orleans; Chattanooga City, New York; Persian Prince, Liverpool.

SEATTLE, April 24.—Arrived: Persian Prince, City of Spokane, Point Lobos, Tacoma; Philoctetes, Yokohama; Shidzuoka Maru, Vancouver; Admiral Rodman, Port Angeles; Culburra, San Pedro. Sailed: Moerdyk, Tacoma; Paul Luckenbach, Port Gamble; Nevada, Tacoma; H. F. Alexander, San Francisco; Kashu Maru, Coos Bay; Panama, Everett; Hakata Maru, Vancouver, B.C.

BELLINGHAM, April 24.—Arrived: Catherine D., Alaska; Admiral Dewey, Seattle. Sailed: Admiral Dewey, Vancouver.

EVERETT, April 24.—Arrived: Point Judith, Seattle.

SAN FRANCISCO, April 24.—Arrived: Johanna Smith, Coos Bay; W. A. Warner, Coos Bay; M. S. Dollar, New York; Horace Luckenbach, Bellingham; Maui, Honolulu; Dorothy Alexander, Victoria, B.C.; Nome City, Port Angeles.

PORTLAND, April 24.—Arrived: L. Luckenbach, New York. Sailed: Ipswich, New Orleans via Puget Sound; Nankina Maru, Japan.

Arrived

NEW YORK, April 24.—Olympic, Southampton; Pennsylvanian, San Pedro; Munrio, Seattle; Canada, Naples.

GOTHENBURG, April 24.—Drottningholm, New York.

PLYMOUTH, April 24.—Voldemna, New York.

SOUTHAMPTON, April 24.—Orduna, New York.

BOSTON, April 24.—Robin Gray, San Francisco.

SHANGHAI, April 24.—Bondowoso, Portland, Ore.

CEBU, April 23.—Bakersfield, San Francisco.

Sailed

NAPLES, April 19.—America, New York.

HAMBURG, April 24.—Saxonia, New York; 19th, Mount Carroll, New York.

NEW YORK, April 24.—Ecuador, San Francisco; Durango, San Pedro; Berengaria, Cherbourg; Bayern, Hamburg.

BALTIMORE, April 24.—West Graylock, Margaret Dollar, Los Angeles.

SHANGHAI, April 21.—Nile, San Francisco; 23rd, Arizona Maru, Tacoma.

PONTA DEL GADA, April 19.—President Wilson, New York.

GENOA, April 18.—America, New York.

BERGEN, April 21.—Stavangerfjord, New York.

TIDES AT VICTORIA
APRIL, 1923

Day	Time. H. M.	H't Ft.	Time. H. M.	H't Ft.	Time. H. M.	H't Ft.	Time. H. M.	H't Ft.
1 ..	3:34	8.3	8:55	8.3	15:02	7.8	21:08	4.1
2 ..	3:04	8.4	8:35	3.0	15:02	7.7	21:40	4.7
3 ..	3:35	8.5	10:36	3.3	17:07	7.6	22:24	5.4
4 ..	4:03	8.3	11:18	2.1	18:24	7.4	23:23	6.0
5 ..	4:35	8.2	12:14	2.0	20:08	7.3	....	
6 ..	0:15	8.5	5:04	8.2	13:13	2.1	22:35	7.6
7 ..	1:15	7.2	5:35	8.0	14:13	2.3	21:52	7.3
8 ..	2:33	7.2	5:03	7.7	15:13	6.7	....	
9 ..	0:30	7.9	....		....		15:00	8.1
10 ..	3:32	7.0	....		....		17:04	8.6
11 ..	1:34	7.2	7:46	6.8	11:03	3.7	17:35	3.9
12 ..	1:36	7.3	7:33	5.7	12:32	6.3	18:43	4.3
13 ..	1:37	7.5	8:12	5.0	13:39	3.7	19:35	4.3
14 ..	1:30	7.9	8:57	5.5	14:28	3.3	20:04	5.0
15 ..	3:00	8.0	9:02	6.3	12:13	3.8	20:43	5.4
16 ..	3:30	8.0	8:32	3.4	13:03	6.0	21:21	6.3
17 ..	2:53	6.0	10:07	3.1	17:03	5.9	22:01	6.3
18 ..	3:10	8.0	10:43	3.3	18:00	6.3	22:44	6.6
19 ..	3:15	7.9	11:26	2.3	....		....	
20 ..	....		2:33	8.0	12:08	2.6	....	
21 ..	....		3:13	8.0	13:57	2.6	....	
22 ..	....		3:26	8.0	13:45	3.4	....	
23 ..	....		4:44	7.8	14:35	6.3	23:31	7.4
24 ..	2:30	7.3	5:33	7.4	15:37	2.8	23:16	7.2
25 ..	3:48	6.7	7:18	3.8	13:10	3.1	23:36	7.6
26 ..	5:41	3.0	10:35	6.7	17:12	5.8	....	
27 ..	0:06	7.8	3:20	6.1	12:51	6.8	18:04	3.6
28 ..	0:36	3.1	7:14	4.1	13:13	6.9	18:31	4.4
29 ..	1:06	8.3	7:57	3.0	14:14	7.3	18:43	4.8
30 ..	1:32	8.2	3:39	2.1	13:16	7.3	20:31	5.3

The Time used is Pacific Standard, for the 120th Meridian west. It is counted from 0 to 24 hours, from midnight to midnight. The figures for height serve to distinguish High Water from Low Water. Where blanks occur in the tables, the tide rises or falls continuously during two successive tidal periods without turning.

The Height is in feet and tenths of a foot, above the average level of lower Low Water.

Esquimalt—To find the depth of water on the sill of the drydock at any tide, add 18.3 feet to the height of High Water as above given.

SUNRISE AND SUNSET

Time of Sunrise and Sunset (Pacific Standard Time) at Victoria, B.C., for the month of April, 1923:

Day	Sunrise	Sunset	Day	Sunrise	Sunset
1	5:54	6:40	16	5:30	7:03
2	5:53	6:42	17	5:12	7:04
3	5:49	6:44	18	5:18	7:06
4	5:47	6:45	19	5:14	7:08
5	5:44	6:48	20	5:12	7:10
6	5:43	6:50	21	5:11	7:12
7	5:38	6:51	22	5:09	7:12
8	5:37	6:53	23	5:08	7:14
9	5:35	6:54	24	5:08	7:15
10	5:33	6:56	25	5:04	7:17
11	5:31	6:58	26	5:03	7:18
12	5:28	6:59	27	5:01	7:20
13	5:27	7:00	28	5:00	7:21
14	5:24	7:02	29	4:58	7:22
15	5:22	7:03	30	4:57	7:24

The Meteorological Observatory, Gonzales Heights, Victoria, B.C.

TRANSPACIFIC MAILS
APRIL, 1923

China and Japan

President Grant—Mails close April 6, 4 p.m. Due at Yokohama April 20, Shanghai April 23, Hong Kong April 28.

Hawaii Maru—Mails close April 12, 4 p.m. Due at Yokohama April 27.

Empress of Asia—Mails close April 19, 3 p.m. Due at Yokohama April 30, Shanghai May 4, Hong Kong May 10.

President Madison—Mails close April 20, 4 p.m. Due at Yokohama May 3, Shanghai May 7, Hong Kong May 11.

Empress of Canada—Mails close May 3, 4 p.m. Due at Yokohama May 14, Shanghai May 18, Hong Kong May 20.

Australia and New Zealand

Maunganui—Mails close April 10, 4 p.m. Via San Francisco. Due Wellington May 3.

Sonoma (Australia only)—Mails close April 21, 4 p.m. Via San Francisco. Due Sydney May 23.

Makura—Mails close April 25, 6 a.m. Direct. Due Auckland May 18.

Honolulu

April 1, 2, 3, 14, 15, 16, 21, 22, 26, 4 p.m. Via San Francisco.

April 3, 18, 4 p.m. Via San Pedro.

April 5, 27, 4 p.m. Via Seattle.

April 25, 6 a.m. Direct, per R.M.S. Makura.

BODY IS FOUND FOUR MONTHS AFTER WRECK

Remains of Capt. George Moraes, Mate of Lost Alaskan, Discovered on Beach Near Pachena

Another body from the Alaskan wreck, that on this occasion of Capt. George Moraes, who shipped as mate on the lost steamer, has been found on the beach near Pachena Point. It makes the third to have been recovered, and has come to light nearly four months after the disaster, as it was on January 2 that the vessel met her doom on the West Coast.

The Provincial police have been notified by Mr. L. A. Hanna, coroner at Port Alberni, of the discovery and burial of the body where found at Whale Beach. Identification was made through papers in the clothing, and the widow, who resides here at 840 Courtney Street, was promptly informed. Mrs. Morase states that the remains will be brought to Victoria for burial.

The Returned Soldiers' Commission has offered its assistance and is willing to bear the cost of bringing the body down. The late Capt. Moraes was a returned man, and served overseas with the 230th Forestry Battalion.

STEAM SCHOONER MEN HAVE PAY INCREASED

Officers, Engineers and Men in Coastwise Trade Will Get Wage Advance Next Month

SAN FRANCISCO, April 24.—The steamship owners of the Pacific Coast at a meeting today voted to grant an increase to officers, engineers and seamen employed on steam schooners operating in the coastwise trade. The increase in reference to officers and engineers was made up of a flat advance of $10 per month. Deck officers also will receive one dollar per hour overtime, while the engine crews and seamen will receive eighty cents an hour for all extra work. The new scale, it was stated, will become effective May 1.

MONTREAL PRODUCE

MONTREAL, April 24.—Eggs down; potatoes firm; butter easy; cheese quiet:

Cheese—Finest Easterns, 15½c to 16c.

Butter—Choicest creamery, 31½c to 32c.

Eggs—Selected, 33c.

Potatoes—Per bag, car lots, $1.20 to $1.25.

There must be no artificial heat in the dome where a telescope is used.

UNDERTONE STRONG IN CHICAGO WHEAT

Liverpool Market Was Slightly Higher and Unfavorable Weather Conditions Had Effect

(Furnished by Burdick Brothers, Limited)

CHICAGO, Ills., April 24.—Wheat: Heavy selling orders for July wheat at 124 held the advance in check in the market but there was a strong undertone with good buying on setbacks. The Liverpool closed ⅞ to 1⅜ higher and this inspired considerable short covering here later. The weather conditions in the Northwest were responsible for much of the buying however, and the reports are anything but satisfactory. The season is now very backward in Northwest and in Canada and it is so near May 1 that apprehension is justified. There is also evidence that foreigners are willing to buy hard Winter wheat and as premiums at the Gulf were 11 cents over Chicago May, receipts keep up fairly well but there is no pressure on the cash markets of the country. Omaha reported a better call for wheat. With the backward season and bullish acreage estimates in the Northwest and with Nebraska houses of the opinion that the promise is for only half a crop we see no reason to change from a conservatively bullish position on the market.

Corn: This market was extremely strong with general buying. A leading cash interest was credited with buying the May freely and the option tightened materially, gaining a little on the July. There was free selling of the September. Cash prices steady and outside markets are strong relatively. Farmers are paying stiff prices for corn at various points. Number of hogs on feed still very heavy and this will be a big factor. Many points are selling corn back to the farmers that are usually shipping corn to terminals. This will indicate that country elevators as well as farm stocks are comparatively light. The export demand is fair with sales of 240,000 bushels, with local sales 70,000 bushels. The visible decreased 2,274,000 bushels in spite of liberal primary receipts the past week. We continue to favor buying on all fair setbacks.

Oats: Visible stocks decreased 320,000 bushels, there was no change in the cash basis and the trade was moderate with sales of 50,000 bushels. Country movement only fair but terminal receipts are still larger than a year ago. Receipts here 57 cars. Market will follow other grains.

(Furnished by Burdick Brothers, Limited)
All Fractions in Eighths

	Open.	High.	Low.	Close
Wheat—				
Sept.	121-1	121-6	121	121-2
May	125-4	126	125-6	125-5
July	123-4	124-1	123-3	123-4
Corn—				
Sept.	82-6	83-2	82-1	82-4
May	79-6	80-4	79-4	80-1
July	81-3	82-4	81-5	82
Oats—				
Sept.	44-7	45-1	44-7	45
May	45-1	45-3	45	45-3
July	43	43-3	43	43

SCHOONER SALVED FROM HAWAII REEF

HONOLULU, April 24.—The naval tug Salvor today pulled the schooner Mary E. Foster from the reef where she has been aground since Monday morning after her collision with the inter-island steamer Mauna Kea. The damaged schooner is being towed into the harbor.

C.P.R. EARNINGS FOR WEEK WERE INCREASED

MONTREAL, April 24.—Canadian Pacific Railway earnings for the week ended April 21, were $3,774,000, an increase of $340,000.

MONTREAL STOCKS

(Furnished by Burdick Brothers, Limited)
All Fractions in Eighths

	Close
Brazilian Trac.	41-2
Can. Cement, com.	85
Asbestos	59
Abitibi	52
Cons. M. & S.	23-4
Detroit United	78-5
Laurentide Co.	84
Riordon Paper	4-4

NEW YORK SUGAR

NEW YORK, April 24.—Raw sugar, centrifugal, 3.28; refined granulated, 9.80 to 9.85.

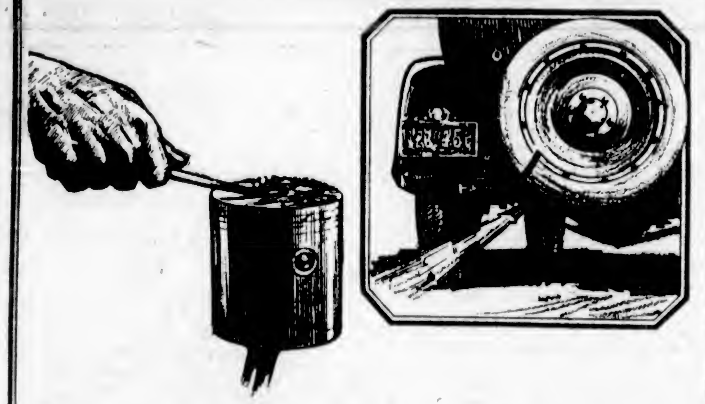

Some "Carbon" Clings
hard and flint-like—
Some Blows Out
with the exhaust

Avoid Motor Oils containing paraffin, asphalt or any other non-lubricating substance. Aristo Oil is refined by the most advanced processes, designed to remove everything in the crude which has no lubricating value.

THERE are two kinds of carbonaceous residue—"carbon." All motor oils deposit one kind or the other, as every maker of oil knows.

The harmful "carbon" is hard and flint-like. It acts as an abrasive, wearing cylinders, pistons and rings. It is hard enough to score cylinders.

It has a tendency to *cling,* and must be burned or chiseled out of motors.

Causes "Knocking"

This hard "carbon" becomes incandescent, pre-igniting your gasoline, which causes "knocking."

It attaches to spark-plugs and causes short circuiting—the motor misses.

Particles clog the valves. The valves leak. Therefore, some of your gasoline is wasted both before it can do any work and while it is working.

And this flinty, clinging "carbon" is deposited in quantities two to three times as large as the other kind.

Fluffy, Soft, Non-Clinging

Aristo Motor Oil deposits a very little of a different kind of residue. It hasn't the same tendency to cling, hence most of it blows out with the exhaust. That which is left is soft and fluffy—softer than cylinder walls, pistons, rings or bearings—so cannot scratch or wear.

Your car runs thousands of miles farther without needing valves ground or pistons or cylinders cleaned. Spark-plugs practically never "foul."

The motor doesn't "knock," lasts longer, runs more smoothly and gives more power, due to full compression. "Carbon" troubles are eliminated.

Aristo is a finer motor oil, developed by the expert lubrication engineers and chemists of the Union Oil Company, equipped with every accepted facility for the most exhaustive research. Famous drivers have tested Aristo under gruelling conditions—far more severe than any that your motor will ever encounter.

A durable, fine film penetrates to and protects each working part in any weather and at all motor heats.

To get perfect lubrication without "carbon" troubles, always say "Aristo" when you buy. For sale at all first-class garages and service stations.

Union Oil Company of Canada, Ltd.

Aristo Motor Oil
Made in Canada

4 out of 5 wait too long

Bleeding gums herald Pyorrhea's coming. Unheeded, the price paid is lost teeth and broken health. Four persons out of every five past forty, and thousands younger, are Pyorrhea's prey.

Brush your teeth with

Forhan's
FOR THE GUMS
More than a tooth paste—it checks Pyorrhea
35c and 60c in tubes

CANADIAN PACIFIC
SAILINGS TO EUROPE
MAKE RESERVATIONS NOW

MONTREAL—BELFAST—GLASGOW
May 16 .... Marvale
June 7, July 5, Aug. 2.. Metagama
May 24, June 21, July 19.. Marburn
May 31, June 28, July 26.. Marloch

MONTREAL—LIVERPOOL
May 4, June 1, June 29.. Montcalm
May 11, June 8, July 6.. Montrose
May 25, June 22, July 20.. Montclare

MONTREAL—CHERBOURG—SOUTHAMPTON—ANTWERP
May 5, June 2, July 5.. Minnedosa

QUEBEC—CHERBOURG—SOUTHAMPTON—HAMBURG
May 12, June 9, July 7 .... Empress of Scotland
June 30, July 28 .... Empress of Britain

QUEBEC—LIVERPOOL
May 15, June 12, July 12 .... Montlaurier

QUEBEC—CHERBOURG—SOUTHAMPTON
May 26........ Empress of Britain

MONTREAL—CHERBOURG—SOUTHAMPTON—ANTWERP
May 21, June 20, July 18... Melita

Apply to Agents everywhere or
J. J. FORSTER, Gen. Agt.,
C.P.R. Station, Vancouver,
Telephone Seymour 2630,
Can. Pac. Ry.,
Traffic Agents.

Australia
OCEANIC STEAMSHIP CO.

Splendid American SS. SONOMA, VENTURA, 10,000-ton Lloyd's 100 A1—Delightful service. Sydney Short Line—Samoa—Honolulu—Quickest Passage—Lowest Rates—Pacific tour, $565, 1st class. Sonoma sails Apr. 24, Ventura sails May 30. Oceanic S.S. Co., 2 Pine St., San Francisco

Canadian National Railways
Motor-Coach Service
Victoria-Sooke
Daily Except Sunday

Leave P.M.	Leave A.M.		Arrive A.M.	Arrive P.M.
3:00	8:00	Sooke River Rd.	11:48	6:55
3:05	8:05	Saseenos	11:42	6:47
3:08	8:08	Hutchinson Cove	11:36	6:41
3:25	8:25	Rocky Point	11:25	6:36
3:34	8:34	Metchosin	11:10	6:16
3:35	8:32	Highway Crossing	11:00	6:11
3:40	8:40	Happy Valley	11:08	6:08
3:45	8:46	Glen Lake	11:05	6:06
3:50	8:50	Colwood Village	10:57	5:59
3:52	8:52	Colwood Hotel	10:56	5:56
3:57	8:57	Parson's Bridge	10:46	5:46
4:03	9:03	Blackwood	10:43	5:44
4:06	9:06	Burnside Road	10:40	5:42
4:09	9:09	Junction	10:36	5:38
4:11	9:11	Alpha Street	10:34	5:36
4:15	9:15	Victoria	10:30	5:30
Arrive			Leave	

Motor coach will stop at points shown on signal
Depot, Point Ellice. Phone 4479
City Ticket Office, 911 Govt. St. Phone 1242

TRAVEL EAST
ON THE
Continental Limited
ELECTRIC LIGHTED STEEL TRAIN
RUNNING THROUGH TO MONTREAL WITHOUT CHANGE
Leave Vancouver 7:45 p.m.

COAST STEAMSHIP SCHEDULE
Vancouver—Prince Rupert
SS. Prince Rupert Mon., 12.00 Mid. To Anyox
SS. Prince George Thurs., 12.00 Mid. To Stewart

Tickets issued and baggage checked THROUGH from Victoria.

Canadian National — The National Way
911 Government St. Phone 1242

Why Not

Take a clean, cosy room in a modern, fireproof building; quiet but central for all street cars and theatres. Terms from $6.50 per week.

AT THE
CECIL

Blanshard Street, Next to Public Library
Phone 13180

Sail to Europe on the NEW DORIC
Sister of the famous REGINA

The excellent service on these new cabin steamers, the largest sailing from Montreal, compares favorably with that of a fine hotel. They are the choice of travellers who demand service and comfort at moderate cost. Ask for Booklet and rates.

C. P. SARGENT, 619 2nd Ave., Seattle, Wash., or Local Agents.

WHITE STAR-DOMINION LINE

TRAVEL BY WATER
CALIFORNIA SAILINGS
From Victoria
SS. ADMIRAL DEWEY
April 27, 9 A.M.
SS. RUTH ALEXANDER
April 29, 9 A.M.
Also SS. H. F. ALEXANDER
From Seattle Tuesdays, 4 P.M.
Special Round Trip Excursion Fares
For full information apply to
901 Government St. Phone 46

PACIFIC STEAMSHIP CO.
H. F. ALEXANDER PRESIDENT

Canadian Pacific Railway
B. C. COAST SERVICE

VANCOUVER—At 2:15 p.m. and 11:35 p.m. daily.
SEATTLE—At 4:20 p.m. daily.
ALASKA ROUTE—From Vancouver, April 11th, 21st, at 9:00 p.m.
OCEAN FALLS-PRINCE RUPERT ROUTE—From Vancouver every Wednesday at 9 p.m.
POWELL RIVER-UNION BAY-COMOX ROUTE—From Vancouver every Tuesday and Saturday at 11:45 p.m.
UNION BAY-COMOX-POWELL RIVER ROUTE—From Vancouver every Thursday at 9:30 a.m.
WEST COAST VANCOUVER ISLAND ROUTE—From Victoria on the 1st, 10th, 20th each month, at 11:00 p.m.
GULF ISLAND ROUTE—Leaves Belleville Street Wharf every Monday at 7:15 a.m. and every Wednesday at 8:00 a.m.
Apply to Any Agent Canadian Pacific Railway

For Kathleen's Sake

By J. J. BELL

(Author of "Wee Macgregor," "Till the Clock Stops," "Kitty Carstairs," Etc.)

CHAPTER IV.

£2,000

Valery unlocked the bedroom door and went in, looking grave. Eric Harland, clother, if not altogether in his right mind, turned in his seat at the window. Despair was depicted on his pale countenance.

"Why am I a prisoner?" he inquired apathetically.

"You are nothing of the kind—now."

"Then I may go?" he said rising.

"By all means, my dear fellow. . . . But whether?"

"I don't know," he muttered and sat down again.

There was silence, and presently he became aware that his host was regarding him with mild astonishment.

"What is it, Valery?" he wearily asked.

"You are looking as if all were lost, Eric."

"How else should I look? You know as well as I do that I'm ruined—ruined over and over again!"

"Nonsense! By the way, have you forgotten that your respected grandfather's secretary will be here shortly?"

"What?" Eric stared violently; for an instant his face was suffused. "Why is Lingard coming here?" he managed to ask.

"What an odd question!" said Valery in seemingly genuine amazement. "Have you actually forgotten his ringing up last night, and your bidding me tell him to come here at noon? It was just before you went to sleep."

"I remember nothing of the kind," was the quick reply. But a puzzled, helpless expression dawned on his boyish face. "Valery," he said at last, "was I—was I drunk last night?"

"Don't be so crude, old man. We were both, I dare say, a trifle elevated," Valery returned lightly. "But,"—seriously—"I begin to wonder if that sleeping powder was not a bit too powerful. Seems to have clouded your memory. This appointment with Mr. Lingard is not, apparently, the only thing you have forgotten . . . Otherwise, I think, you would be taking a less gloomy view of the situation."

"I don't follow you."

"Don't you remember now, just before you went to bed, my promise to get the money for you in the morning?"

"What money?"

"The equivalent of what you lost—or nearly all of it."

"Don't mock me, Valery! You know as well as I do, that I lost over two thousand pounds—"

"The sum I have brought you! Catch!" Valery tossed over a bundle of unmistakable appearance.

It fell at Eric's feet. He sat staring at it.

In the distance a bell purred. Valery glanced at his watch and remarked—

"Mr. Lingard is punctual."

Eric's hand went to his head. If only he could think clearly! His mental machinery seemed hopelessly clogged.

"Don't you want to see him?" Valery asked gently after a pause.

"I—I can't face him," burst from the younger man.

The other frowned. "But you asked him to meet you here."

"Did I? . . . I don't know. . . . I suppose I did, since he is here. But I can't—"

"Pull yourself together, Eric! Why are you afraid of him? He knows nothing of last night, except, perhaps, that—"

"Oh, can't you guess? It was his money I lost—money he had lent me to pay my debts with!"

Valery's shocked expression was well produced.

"Great Heaven! You must have been mad!" he softly exclaimed. "Why did you do it?"

"Why did you tempt me to Windermere's?"

"Be careful, Eric! When you have recovered your wits you will, I hope, be more just. Let me refresh your memory. In the club, last night, you were in unusually high spirits, and no one was more gratified to notice the fact than myself. But you told me nothing, and I asked no questions. We had a drink together and I mentioned that I was on my way to Windermere's. De Laune was to be there, and his play was always interesting to me. You remarked that every time you had followed De Laune's play you had made money. We talked of other things until my time was up; then you insisted on accompanying me. You were perfectly sober then—"

"Valery, I'm sure I was not!"

"Otherwise I would have kept you from the tables."

"De Laune was not there."

"Your memory is clearing. No; De Laune did not turn up, after all. But you played all the same. I did not interfere until you started to plunge—and then you told me to go to the devil!"

"I tell you, I was beastly drunk—though I had taken next to nothing."

Valery made a gesture of resignation. "Have it your own way, my dear chap," he said. "Meanwhile, Mr. Lingard waits in the drawing room . . . and my well-meant offer on the floor at your feet."

The unhappy young man writhed and wiped the moisture from his brow.

"But why are you doing this?" he said huskily. "And how do you expect me to repay you?"

"You will be a rich man one day—unless you offend a certain old gentleman. As for our first question, I've had some luck lately, and so it's easy to be generous. Your I.O.U. is all I want—later on will do—and your promise to play no more."

Eric sighed. "If it weren't for the thought of that 1200 cheque—"

"Ah, that was wicked of me!" said Valery smiling. "I can be abominably cruel at times. But, listen Eric! I'm ready to swear that the signature on that cheque was absolutely genuine—"

"Genuine!"

"Precisely!—and you will never hear another word about it until I tell you its amusing history which wont be today, however. Come," Valery went on, "take up that money and go into the drawing room. Tell Lingard nothing except that you were a regrettable ass last night, but that you are now going round to pay your debts. Let him see that you have the money. In fact, you might, if you like, ask him to go round with you. But be discreet. Don't give me away. He has done you a good turn, but so, I hope, have I! Now, Eric, get a move on!"

For a little longer Eric wavered; then his hand went downward and secured the notes. He got stiffly to his feet, saying—

"No use trying to thank you. I—I had intended to kill myself. . . . Well, now I can face Lingard and settle with the moneylenders. Afterwards I shan't rest until I've repaid you. I'll make a will in your favor. I'll—"

Valery took his arm and led him to the door. "Get it over," he said kindly. "I'm going out now, but you can ring me up in the evening and let me know how you are faring. Good luck, and good morning!"

He watched his guest go down the passage, and his most insistent thought was this: "What on earth made Lingard lend the money?"

• • • • •

In the drawing-room Rupert was the first to speak.

"Look here, Eric, how could you treat your sister in such a fashion?"

It was scarcely the question Eric had anticipated, but it gave him an opening. He had called at the club to get rid of some debts, he stammered, and had foolishly forgotten himself at the bar. Later, he was not in a condition to apear at home, and Mr. Valery had taken him in hand. He was bitterly sorry and ashamed.

Rupert waited for more—in vain. At last, suppressing his wrath and concealing his disgust, he said—

"I have assured Miss Harland that you would be home in time for lunch," and thereby gave Eric the second opening required.

"I'll try to be home in time," he replied. "You see I'm just going round now to settle with the moneylenders." As if to satisfy his mind, he drew the notes from his pocket, glanced at them and put them back. "I don't suppose you would care to come round with me? It won't take long, all the offices are quite near to one another."

So taken aback by the sight of the money was Rupert, he was glad to bring the interview to a close; his tone was less severe as he declined Eric's suggestion and requested him to get the business done without delay and hasten home.

"I'll bring you all my discharged bills," Eric said with a slight accession of self-confidence. "And I have one bit of good news," he went on. "That beastly cheque was not a forgery after all."

"Indeed!" remarked Rupert coldly. He was too wearied to be greatly surprised at anything.

"Valery is prepared to swear to the genuineness of the signature. He was fooling me before. I—I seem to have misjudged him—"

"Very well, Eric. If it's not a forgery, it's a mystery. However, we can discuss the question another time. Meanwhile you might show me the way out. But remember, you are to say nothing to Miss Harland that would hurt her."

Presently he was in the street. Valery watching from one window frowned and muttered: "Confound it! I smell trouble already!" Marie watching from another, sighed: "There goes an honest man!"

She turned to see Eric in the doorway.

"Come in!" she said brightly.

He came forward saying: "I'm going in a moment, but I wanted to say I was sorry for my beastly behaviour of last night. Your brother says I was sober, but—"

"You're a silly boy," she interrupted him. "Have you no one to look after you?"

He reddened. "Don't be too hard on me, Marie. It shall never happen again."

"That's right," she said approvingly. "And now, I suppose it's good-bye for good."

"God forbid! What put that into your head?"

"Don't you think it's the wiser course? Henry and I are born Bohemians, but you—"

"Marie, listen! Henry has just helped me out of a ghastly hole, and I'm his friend for life. Don't forbid me to be yours. Some day—"

"I'm glad Henry has helped you. For that reason alone I should be sorry to hinder you."

"I don't understand you."

With a little sad smile she said: "If you were on oath, Eric, would you assert that I was an influence for good?"

"Indeed I would!"

"Come, come!"

"You have known me for about six months," he said, stumbling over the words, "and I've acted like a fool most of the time; but you've never shown anything but disapproval of my folly; again and again you've tried to stop it."

"Perhaps that is true—only it has made no difference."

"From this moment it will!"

She shook her dark shapely head. "Even so, there is another objection to our friendship. Reformation, like charity, begins at home. You must take a course of life that is not found in clubs and restaurants, and—well, Bohemian flats like ours. Please don't interrupt. You have told me of your sister—the best in the world, I think you called her. Now—answer straight!—would Miss Harland approve of Miss Valery?"

"Will you give her the opportunity?" he cried rather wildly.

"You are too impetuous," she said, and dropped her gaze. "Shall I tell you a secret, Eric? Since I came to live with Henry here, I have not spoken with one girl whom I could recognize as a lady."

"Kathleen will put that right!" Eric's mental machinery, thanks, no doubt, to a natural physical reaction, was no longer clogged, on the contrary, it was inclined to race. "I'll simply tell Kathleen the truth!" he explained.

"The truth! Oh—"

"That you are the girl I love!"

"Eric, you are mad!"

"I know it's hopeless, Marie, but—"

"Not another word!—No, I'm not angry; only dreadfully vexed. I suppose it's your nature to get carried away and say things you cannot possibly mean."

"Marie, I swear—"

"No more, please, or you will make friendship between us impossible." She spoke firmly, and his ardor was checked. He remembered his unfortunate position and was humbled.

In a little while he said: "I will try to keep your friendship, Marie. You may rely on my behaving—well, sensibly—" he smiled faintly—"and when you and Henry honor our house—"

"Don't faint!" she said; "I was in it yesterday."

"You!"

"For a few minutes. I took a message for Sir William from Henry—some cameos Sir William wanted to see. They are both keen on antiques, you know."

"Yes . . . but I didn't know—"

"That they were acquainted," she finished his sentence for him. "Well, they have met once or twice, I believe, introduced by a mutual friend—all members of some stodgy society or other. . . . Are you annoyed because Henry has never mentioned it? Then you must blame me, Eric, for I persuaded him not to. It was at the time, a little while ago, when you and Henry weren't getting along so well, and I somehow feared you might resent his calling on your grandfather. . . . Please forgive me if I did wrong. I did not want you to quarrel."

The appeal disarmed, though the explanation did not altogether satisfy Eric.

"All the same, Marie, I wish he had told me. Why, I was just now wondering how soon I could introduce him to my grandfather."

"Henry will be sorry," she said softly.

"But it needn't make any difference," he remarked after a moment's pause. "And I—I'm rather glad they have that interest in common. My grandfather's interests are a bit limited." Struck by an idea, he continued, "You didn't see him yesterday, I suppose. His man, Andrews, would take the message."

"I saw his secretary—rather a stolid person," she replied. "I'm afraid I've forgotten the name."

"Lingard—and there isn't a finer fellow in London!"

"Really!"

"Not one!" said Eric, flushed. Abruptly he held out his hand. "Good-bye, Marie. Put me in your prayers. I—— do want to be worth your friendship." He passed out hurriedly.

For a few minutes Marie sat still, then giving herself a sort of shake, she got up and went to seek her brother in the smoke room.

"So he's gone at last," said Valery, who seemed preoccupied. "Any progress?" He barely glanced up from a note book, the pencil in his left hand.

"I shan't be surprised," she answered from the doorway," if we are asked to dine before long."

"Good girl!"

"I wonder!" she said under her breath, and retired.

• • • • •

Meanwhile Rupert was hurrying back to St. John's Wood, his mind a prey to far from cheerful thoughts. Those of Eric's concealment and deception rankled like poison. Rupert's was by no means a suspicious nature. He had gone to the flat prepared to hear a miserable confession of a gross breach of faith, yet prepared also to deal gently with the culprit, and give him another chance for Kathleen's sake. He had even considered the almost revolting expedient of borrowing from his father. He could not doubt the latter's revelation of the young gambler's losses, a few hours ago. There was no reason why he should. Mr. Windermere, though he ran a gambling establishment, took some pride in his honesty, and certainly he had always dealt straightly with his son.

So Rupert was faced by the prominent fact, that the money lost at midnight had been made good before midday. Who had provided it? Not his father, or he would have heard of it immediately—and yet. . . .

Better make sure! He broke his journey at the next station, and took a cab, bidding the driver make haste.

The house in Queen Margaret's Gate wore its usual aspect. On either side of the doorway, however, stood two massive pots containing hydrangeas, an intimation to the initiated that there would be no play that evening. The door was opened by the solemn butler.

"No, sir. Mr. Windermere has gone out of town for a few days."

"When did he leave?"

"Fifteen minutes ago, sir."

For an instant Rupert hesitated, then—"You know who I am?"

The man bowed. "If that is your wish, sir."

Rupert smiled in spite of himself. "What station?"

"Paddington—one o'clock."

Rupert ran down to the cab. "Can you do Paddington by one o'clock?"

"Try it."

He got there with a minute to spare, but was delayed at the barrier. Running down the platform, he at last came upon Mr. Windermere enjoying a cigar and a serious review.

"My dear boy!—"

"Father, did you refund that two thousand to Harland?"

"Certainly not!" Mr. Windermere looked amused.

"Thanks," said his son. "Wish you a pleasant journey."

As he spoke the train began to move.

"Rupert!" Mr. Windermere was interrupted by a panting passenger. By the time he was on board the train had gathered speed.

Rupert ran alongside.

"This morning," began Mr. Windermere—

An officious porter seized Rupert and held him fast, murmuring soothingly: "Another train at 3:20."

Mr. Windermere opened his mouth to shout, but thought better of it. After all, he might put Rupert on a false scent; besides, Valery was entitled to privacy with respect to the morning's transaction. So, having seen his son released, he sank back on the cushions and resumed his reading, though with less complacency of mind than before the interruption. In fact he was depressed. Rupert was looking neither well nor happy. Why should he be so concerned about this foolish young Harland? There was a Miss Harland—

"Pray excuse me," said the late arrival, the only other occupant of the compartment, "but are you Mr. Lingard, senior?"

Mr. Windermere raised his eyes and gave the questioner a deliberate look. "My name, sir," he answered courteously, "is Windermere."

"I beg your pardon, but I took you to be the father of that young man whom we have just left. I happen to have the pleasure of his acquaintance, though he did not notice me just now."

"I have no objection, I assure you, to be taken for his father," Mr. Windermere remarked with a pleasant smile. "My attention has been called before now to a certain resemblance. Do you know him well?"

"I hope to know him better." The stranger proffered a card bearing the designation of an important publishing firm, and added. "We are issuing shortly an uncommonly fine novel by Mr. Rupert Lingard.—Ah! have I surprised you?"

"You have," admitted Mr. Windermere, with slightly heightened color. "I was not aware that he wrote."

"His modesty is to be commended. Few authors refrain from telling their friends about their first novels."

"His first! Well, I'm interested, Mr. Halberd. Can you tell me something about it? Do you expect it to be a great success?"

Mr. Halberd smiled and sighed. "It ought to be, but one never knows. We believe in it, and shall do our best."

"Advertising it right and left, I suppose!" Mr. Windermere said briskly.

"It will, of course, have its share of publicity with our other publications; but, my dear sir, the margin available for advertising outlays is not large—"

"Oh, but the book must have its chance!" cried Mr. Windermere, sitting up. "Suppose now that you were to put a bit of money into advertising it by itself—say a couple of thousand—"

"Good Lord!" exclaimed the publisher, "Utterly im—"

"One moment, Mr. Halberd! I am keenly interested in Lingard, who happens to be a most independent young man. I want to do him a good turn—behind his back—and I want your word that he shall never know of it—never know that you and I have met. When do you return to town?"

"Monday," said Mr. Halberd, a trifle dazed.

"Then on Monday, at noon, I shall do myself the pleasure of calling upon you. I shall bring with me two thousand pounds, and leave it to you to do the best you can for this book of Lingard's. Not another word, if you please! Tell me, if you will, something about the book itself."

While their converse was still flowing, Rupert, feeling that everything in the universe was against him, entered the garden at St. John's Wood, and in his preoccupation almost ran into Kathleen.

"I'm sorry to have been away so long," he said. "Eric will be here immediately. He left me to go and settle his debts, so you must try not to worry any more."

"How can I ever thank you?" The words were almost inaudible, and in her glance was more than gratitude.

He averted his gaze as from something lovely and forbidden, saying—a little coldly, it seemed to her—

"I have only done a small thing. It will be your task to complete the—the cure. But it may not be so hard for you after all, Kathleen," he went on, unable to keep a certain tenderness from his voice. "Eric, I fancy, is pretty sick of his unlucky associations, and eager to make a fresh start. In your hands—"

"Rupert," she cried "you speak as if you were done with him, and I think he needs a man's influence more than a girl's."

"Well, if that should be so," he replied with an effort, wondering how much more would be required of his loyalty, "I hope I shall not be found wanting."

She gave him a quick questioning look, but did not pursue the subject. Approaching the steps, she surprised him with the announcement that Sir William was downstairs in his study.

"The nurse is furious," she remarked, 'but to have tried to prevent him might have had a worse result. But, Rupert, before you go in to see him, you must have lunch; you are looking quite worn out."

"I wish I had kept back that green garnet, or whatever it is. It seems to have unsettled him," said Rupert, frowning.

"You couldn't have done otherwise, and I don't see why a wretched green stone should have upset him."

"What is he doing in the study?"

"When I looked in last he was sitting at his desk, gazing at the stone on the blotter, and—" Kathleen halted.

"Yes?"

"I didn't know—I don't yet—whether to laugh or cry; but he was swearing at it."

"The stone?"

"Yes, the stone!"

(To Be Continued)

NOVA SCOTIA PREMIER SCORNS SECESSION

But Says People Are Disheartened, and Fine Young Fishermen Are Leaving for United States

MONTREAL, April 24.—Secession has become the war cry of H. W. Corning and a small group of Conservatives. It has no great significance. First, because it is only a way of coming into the limelight to gather votes; secondly, because they can not think of any other way to attack the government. Premier Armstrong, of Nova Scotia, made the above statement here yesterday in discussing the latest political development in his province, adding that self-government is indeed far away from the minds of the people of Nova Scotia. "As far as I can see," said the premier, "the only people we could make any treaty with would be those of Sable Island."

On the other hand he stated the Fordney Tariff Bill and the high freight rates, the lack of preferential tariff and other oversights had so disheartened the people of Nova Scotia, New Brunswick and Prince Edward Island, "that they feel that they are simply being left out."

Asked as to emigration, Mr. Armstrong said: "I am sorry to say that we are losing all our fine young fishermen." They were leaving for the United States and the problem was every bit as serious in Nova Scotia today as it was in Quebec or the prairie provinces.

CALLS ATTENTION TO INDIANS IN MANITOBA

OTTAWA, April 24.—Estmates of the Department of Indian Affairs were taken up in the House last night by Robert Forke, Progressive leader, who called the Government's attention to deplorable conditions of Indians on the Manitoba reserves, who, he declared, seemed to be slowly starving to death. Much of this was charged to "too much red tape at Ottawa."

He asked the Government to take action in behalf of the Indians, who were without stock and implements and unable to provide for themselves. The agents should be more than a mere official machine. They should be required to father and advise these wards of the Government.

When flour ages it turns whiter and increases in the quantity of acidity, thus becoming better.

DAVID SPENCER, LTD.
Store Hours—9 a.m. to 6 p.m.; Wednesday to 1 p.m.

TELEPHONE EXCHANGE TO ALL DEPARTMENTS—7800

Special Wednesday Values

From Many Departments

A Few New Style
Polo Cloth Coats
Offered Today
At $12.95

Stylish Three-Quarter-Length Polo Cloth Coats, designed in belted or loose back effects, and having slash or patch pockets, and in shades of fawn, taupe, green, sand and sea blue. Smart coats that represent smart styles so very popular this season. Sizes 16 to 42, and remarkable values at $12.95
—Mantles, 1st Floor

Women's House Dresses, Each $1
Dresses of strong quality unbleached cotton, trimmed with ginghams, chambrays and cretonnes, and having neat side pockets and belt. Special value at, each $1.00
—Whitewear, 1st Floor

75 Pairs of Women's Tan Calf Oxford SHOES
To Clear at a Pair - - - $4.95

75 pairs of Women's Fine Quality Tan Calf Oxford Shoes, neat styles, made with welted soles and military heels. These were formerly priced to sell at $8.00 to $10.00 a pair, and include such makes as Smardon's, Blatchford's and Kingsbury's. The sizes have been broken, therefore we have decided to sell them at a low price to make a complete clearance. All to go at, a pair $4.95

This is your chance to get a pair of smart shoes at a bargain.
—Women's Shoes, 2nd Floor

Men's Shirts and Drawers
A Garment
95c
Men's Cream Cotton Elastic Rib Shirts and Drawers, medium weight and most exceptional value at, a garment .... 95¢
—Men's Furnishings, Main Floor

Infants' Jiffy Pants
35c
"Jiffy" Pants of good grade rubber, all sizes, and special value at, a pair .... 35¢
—Infants', 1st Floor

Home Wools
Special Per Ball
17c
Home Wools, in practically all the wanted shades. On sale today at, a ball .... 17¢
—Wools, 1st Floor

Men's Printed Cotton Shirts
Special Each - $1.50
Fine Printed Cotton Shirts, some with woven stripes. They are patterned in neat fancy stripes, and made with double cuffs and starch collarband. Special at, each $1.50
—Men's Furnishings, Main Floor

This Morning's Values in the Children's Ready-to-Wear

Children's White Rep and Pique Dresses, made with "V" neck or with round collar, embroidered and scalloped and finished with belt. Sizes for the ages of 3, 4 and 5 years at, each $1.49

Girls' White and Colored Middies, many of excellent quality factory cotton; the white Middies made with colored collars. All are slightly soiled, but otherwise in excellent condition. Sizes for the ages 12 to 14. Each $1.00

A Few White Middies in Balkan style, for the ages of 3, 4, 5 and 6 years, at, each $1.00
—Children's, 1st Floor

Boys' Shirt Waists
Special at Each
69c
Two Dozen Boys' Printed Cotton Shirt Waists, in fancy polka dots; made with collar and pocket and adjustable waist. Sizes 6 to 14 years. Regular $1.00 values for .... 69¢

Boys' Fancy White Satin Stripe Waists, with collar and pocket, and adjustable waist. Sizes for the ages of 4 to 7 years. Regular $1.25, for .... 69¢
—Boys' Furnishings, Main Floor

Women's Knit Underwear
Special Wednesday Values

Women's Extra Out-Size Vests, with short and no sleeves, fancy lace, plain bias tape top. Various styles at 50c to $1.00

Women's Combinations, without sleeves, wide leg, loose knee, lace trimmed, and lace yokes. Sizes 36 to 40. Special, a suit $1.00

Women's Fine Knit Cotton Drawers, loose knee and lace trimmed; closed style. Sizes 36 to 40, at, each, 65¢

Children's Knit Bloomers, with elastic at waist and knee, with gusset. At, a pair .... 50¢
—Knit Underwear, 1st Floor

Corselettes
Sizes 32, 34 and 36
At $1.50
Corselettes of fancy pink broche, with elastic insets over the hips, back hook, four strong hose supporters and tape shoulder straps. Special value this morning at $1.50
—Corsets, 1st Floor

Infants' Nightgowns, 75c
Gowns of soft white flannelette, trimmed with fancy stitching. Special value at, each, 75¢
—1st Floor